citizen
A Division Of Boss Models

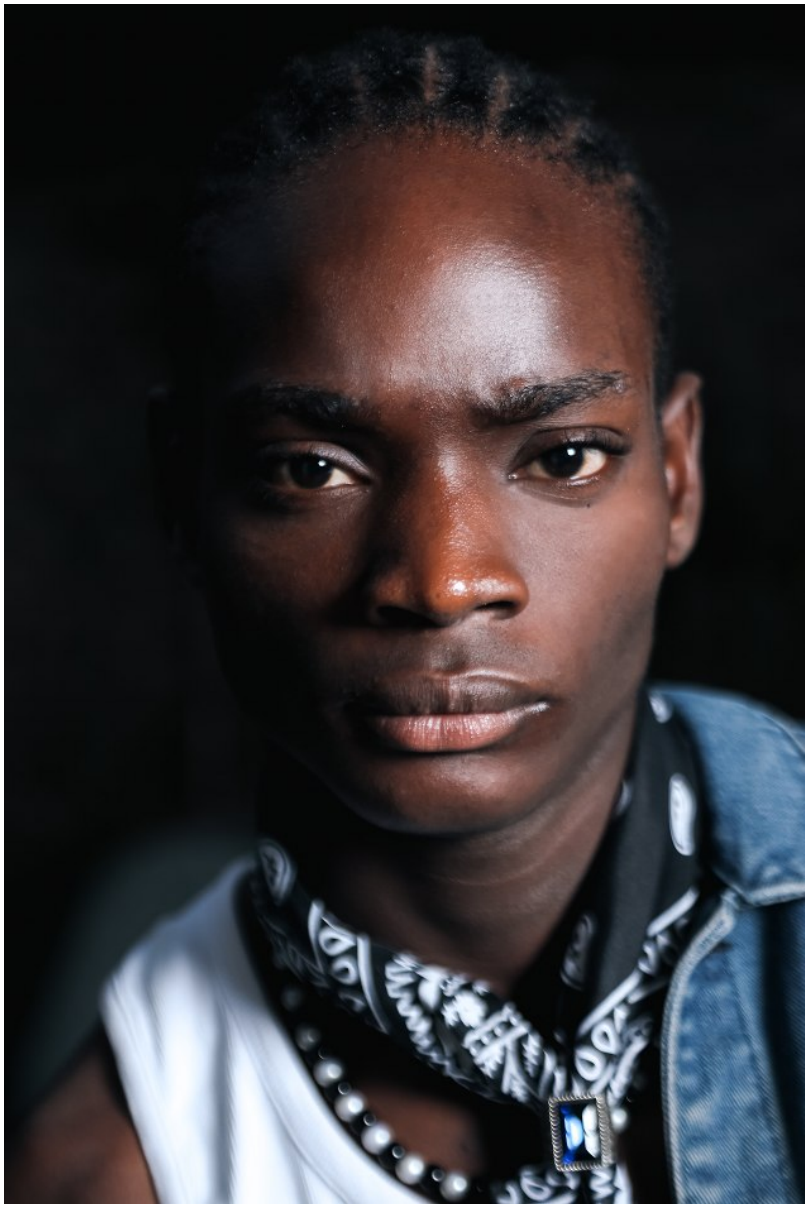

KOLE HUGHES

Height: 184cm Chest: 89cm Waist: 79cm Shoe: 12 UK Hair: Black Eyes: Brown

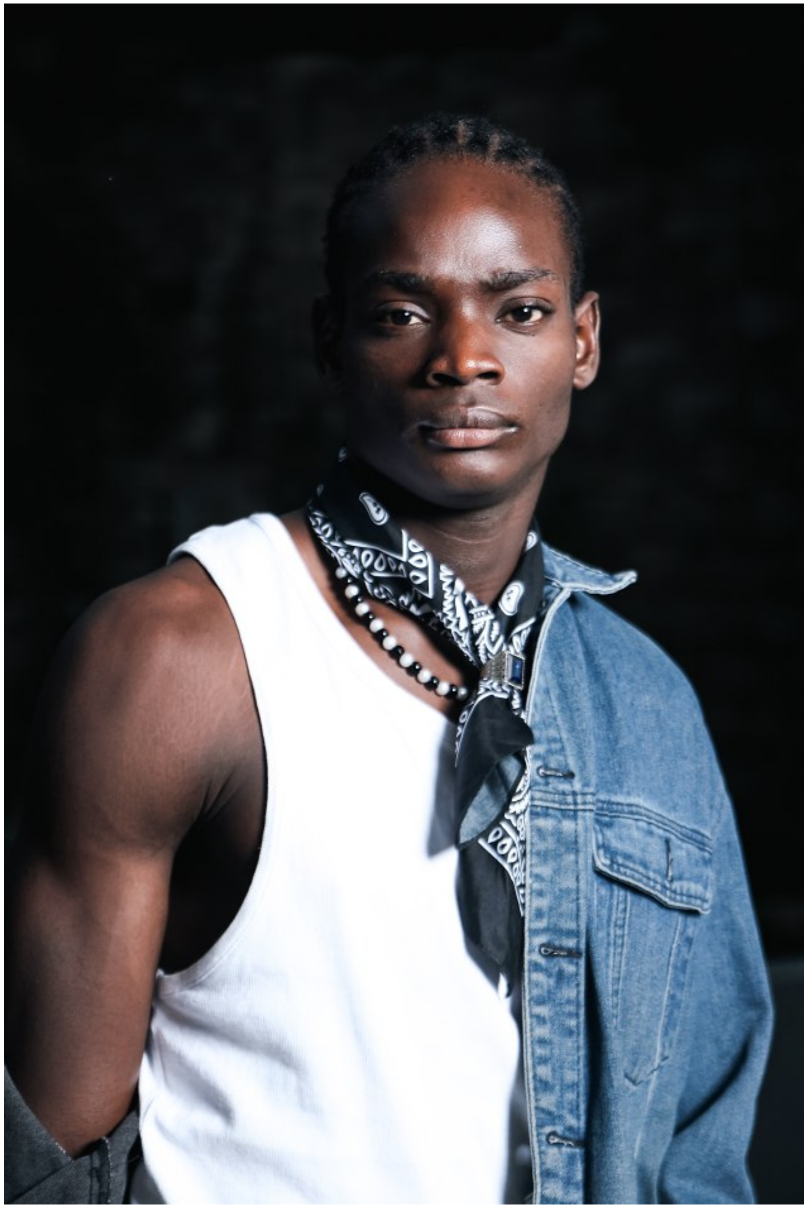

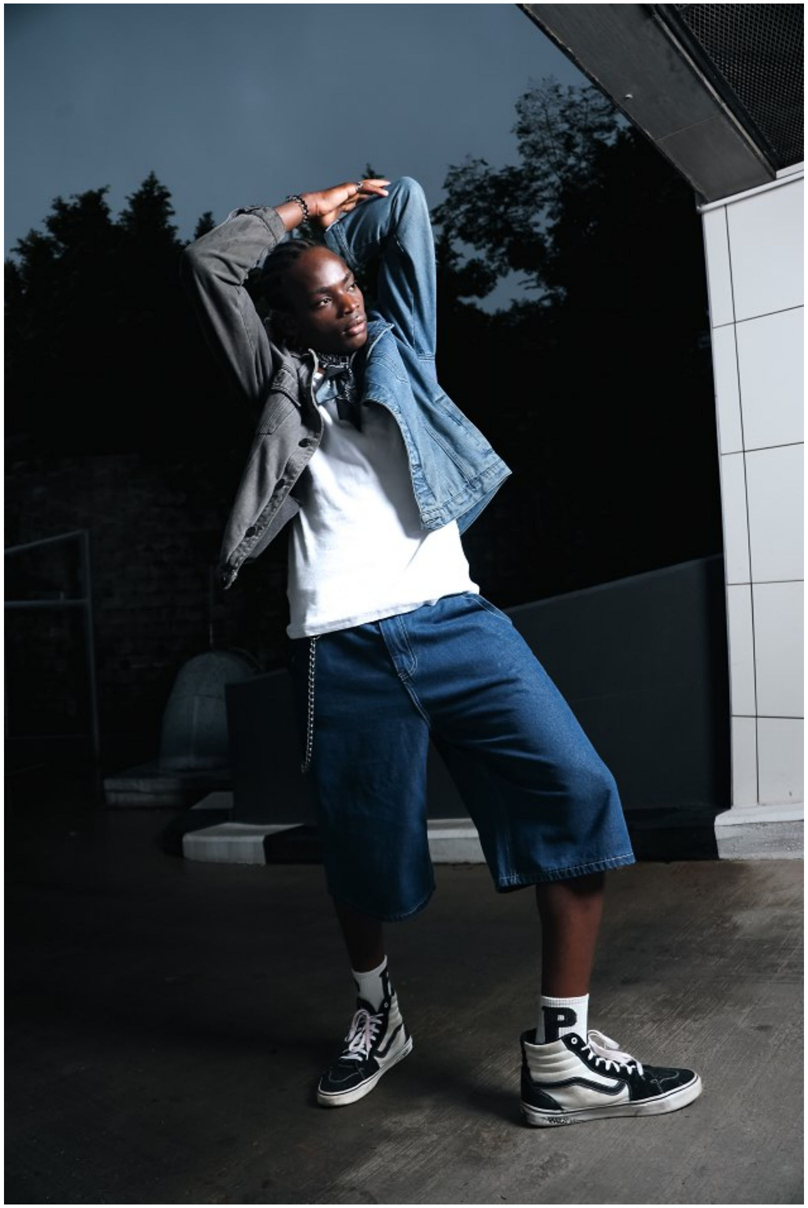

KOLE HUGHES

Height: 184cm Chest: 89cm Waist: 79cm Shoe: 12 UK Hair: Black Eyes: Brown

citizen
A Division Of Boss Models

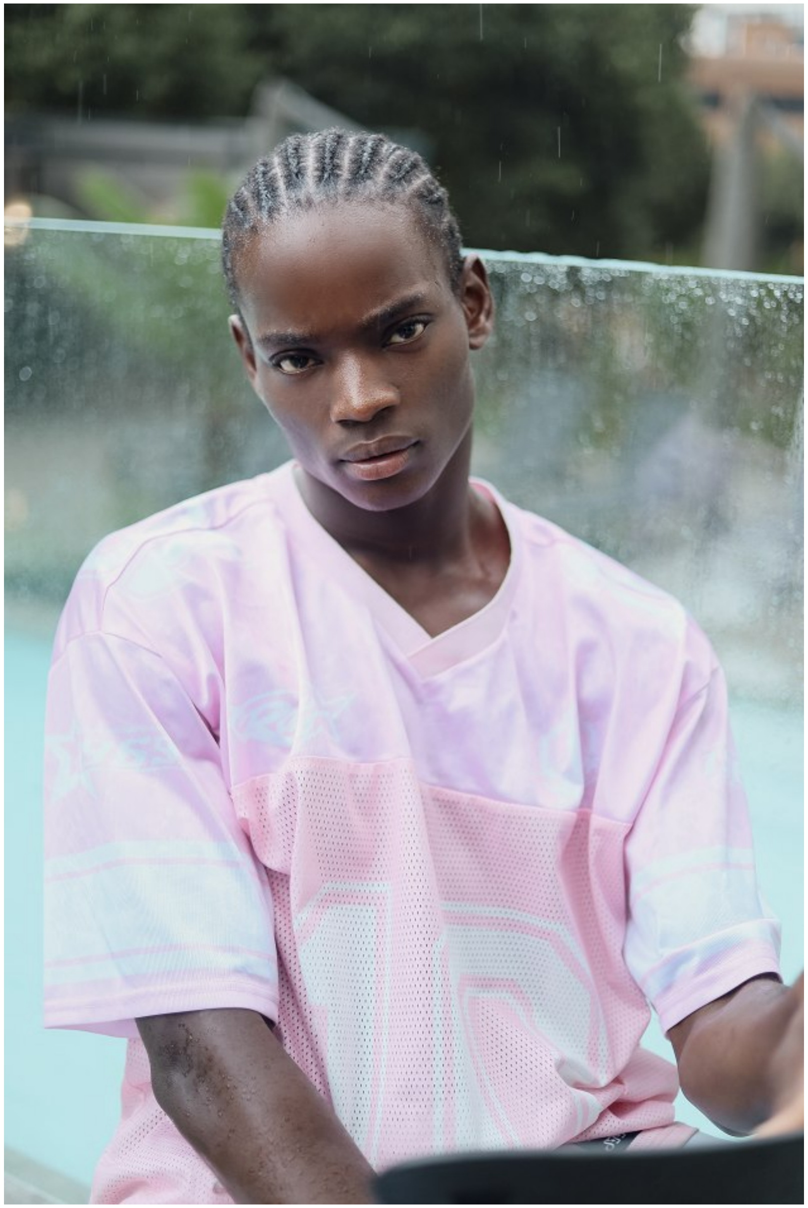

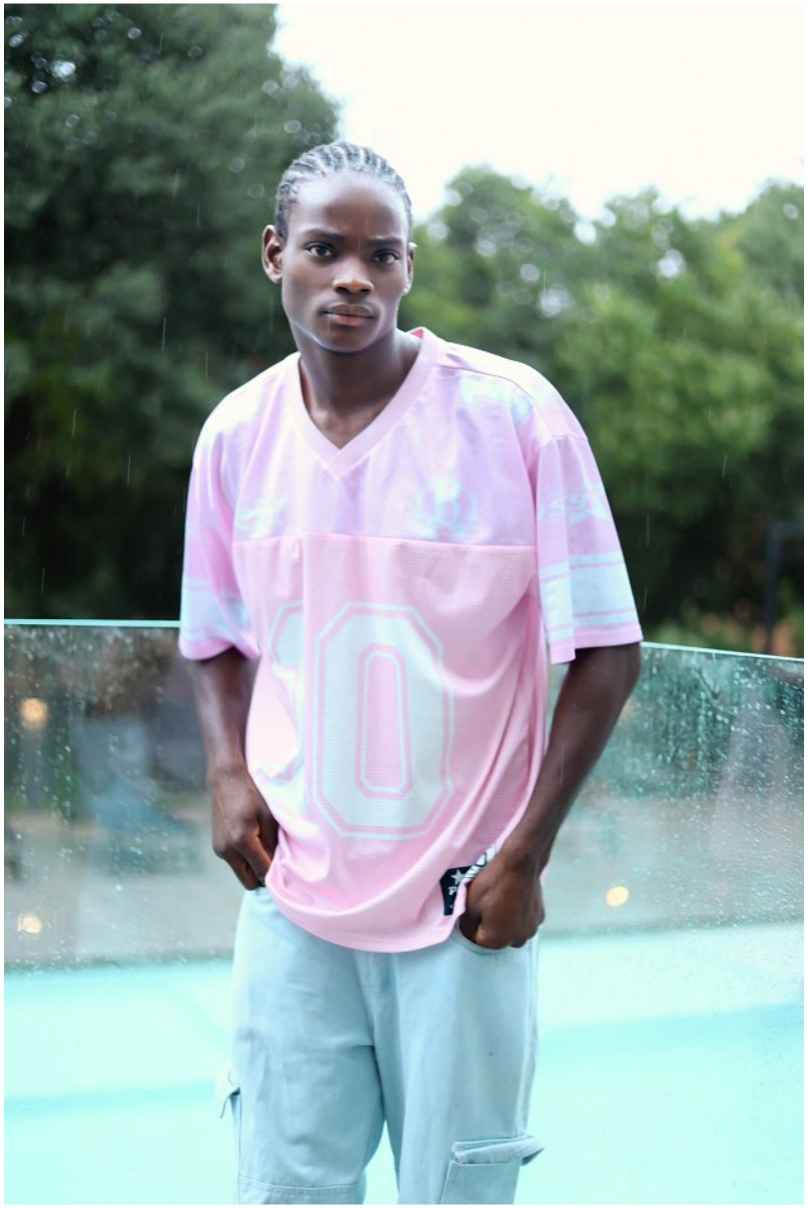

KOLE HUGHES

Height: 184cm Chest: 89cm Waist: 79cm Shoe: 12 UK Hair: Black Eyes: Brown

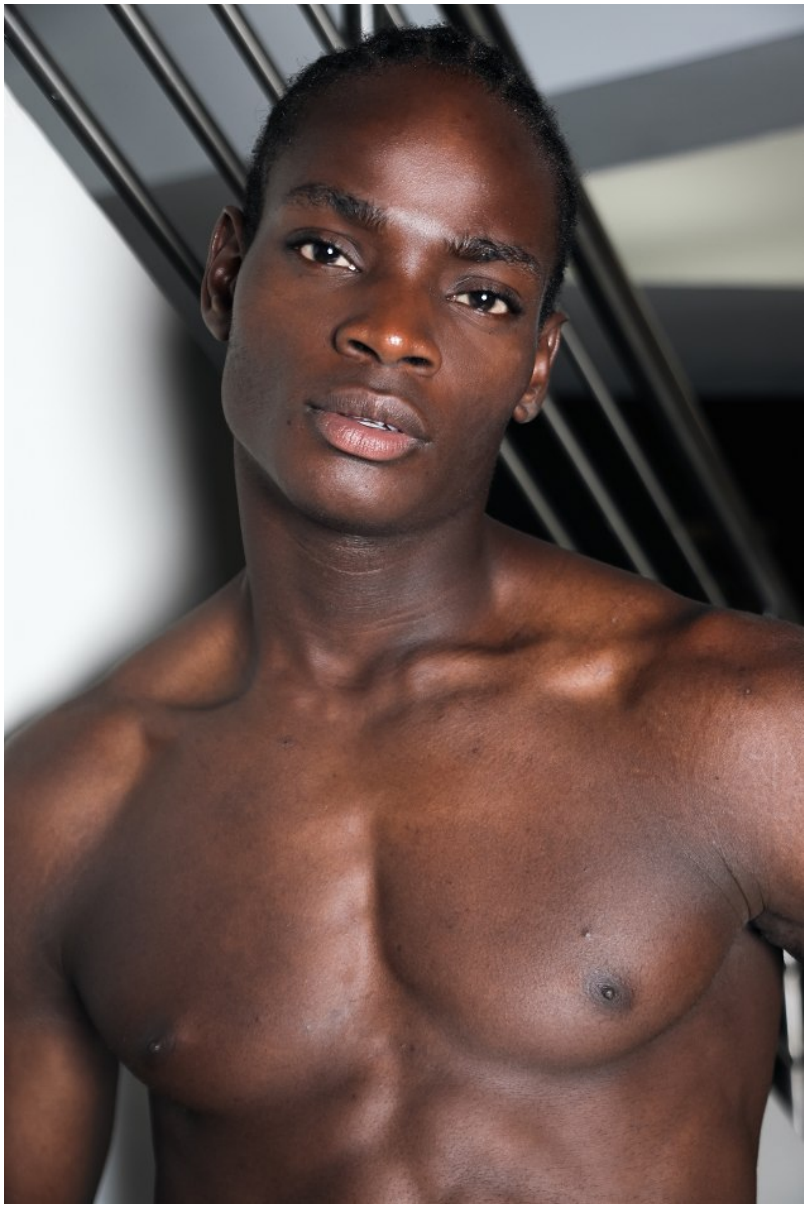

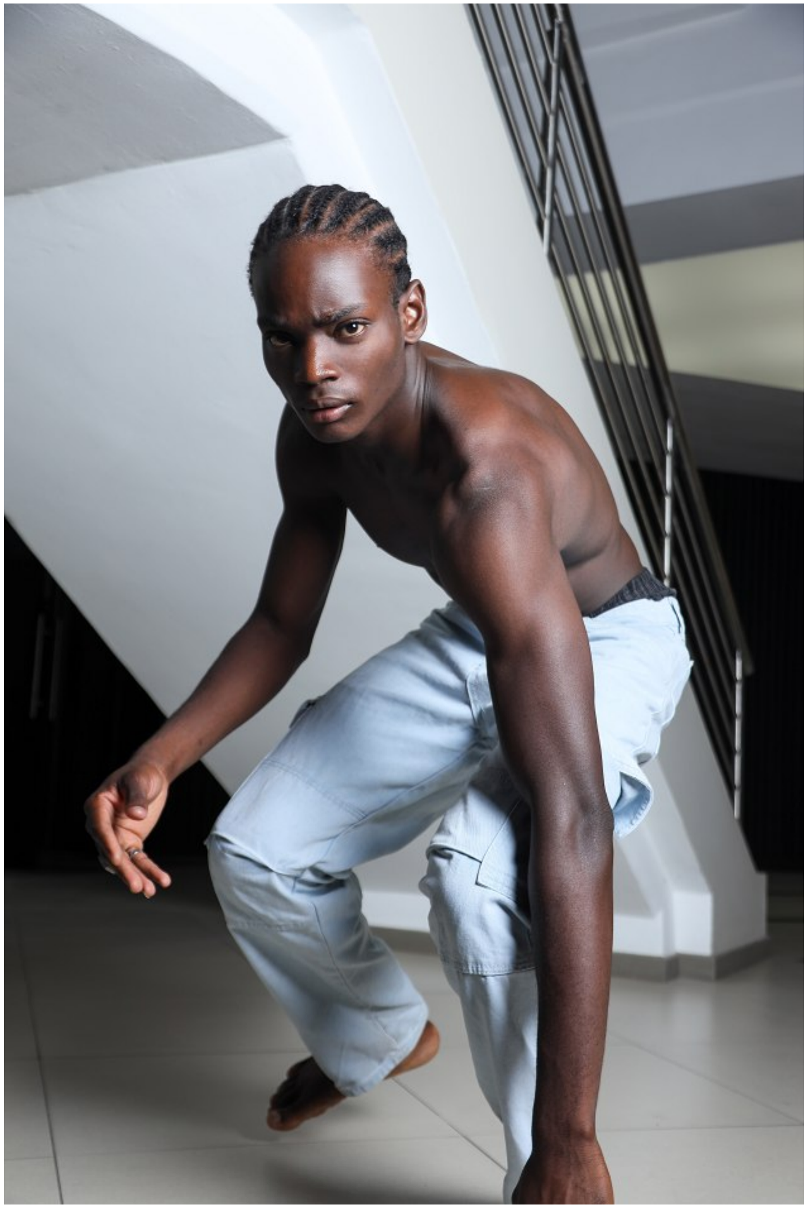

KOLE HUGHES

Height: 184cm Chest: 89cm Waist: 79cm Shoe: 12 UK Hair: Black Eyes: Brown

KOLE HUGHES

Height: 184cm Chest: 89cm Waist: 79cm Shoe: 12 UK Hair: Black Eyes: Brown

KOLE HUGHES

Height: 184cm Chest: 89cm Waist: 79cm Shoe: 12 UK Hair: Black Eyes: Brown

citizen
A Division Of Boss Models

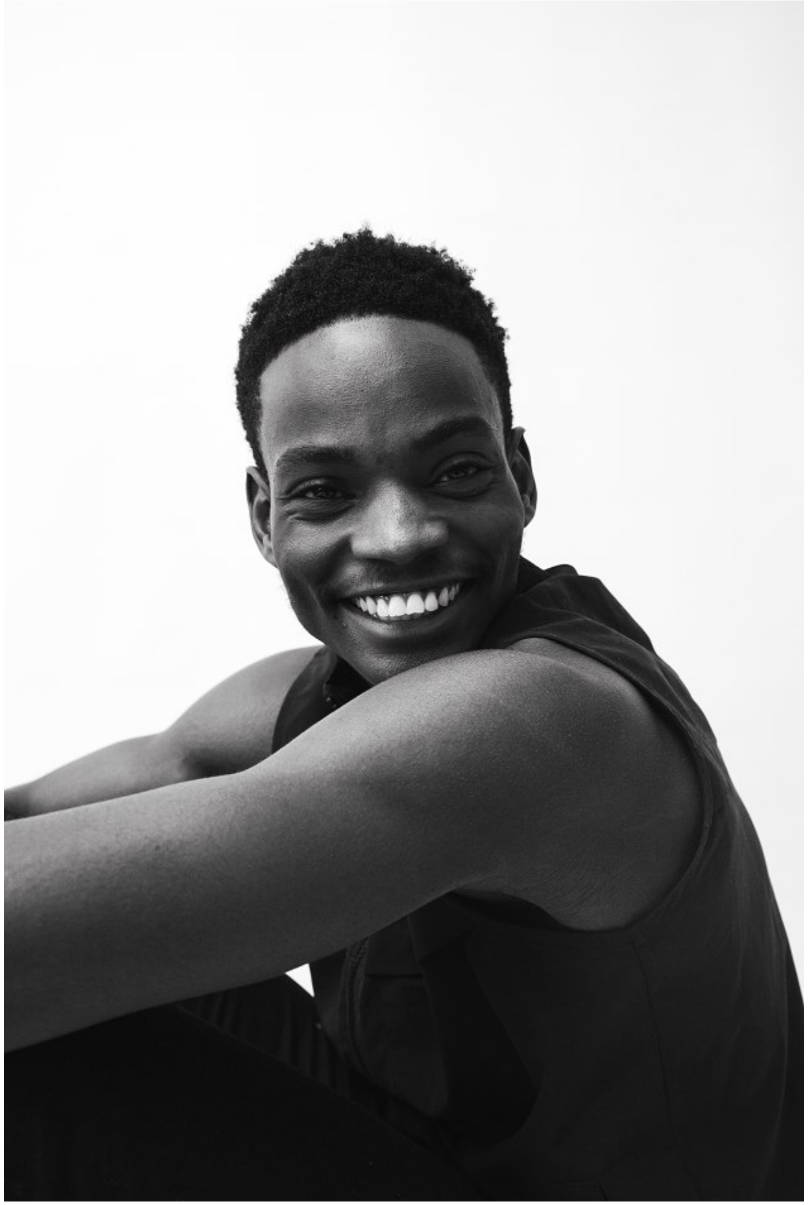

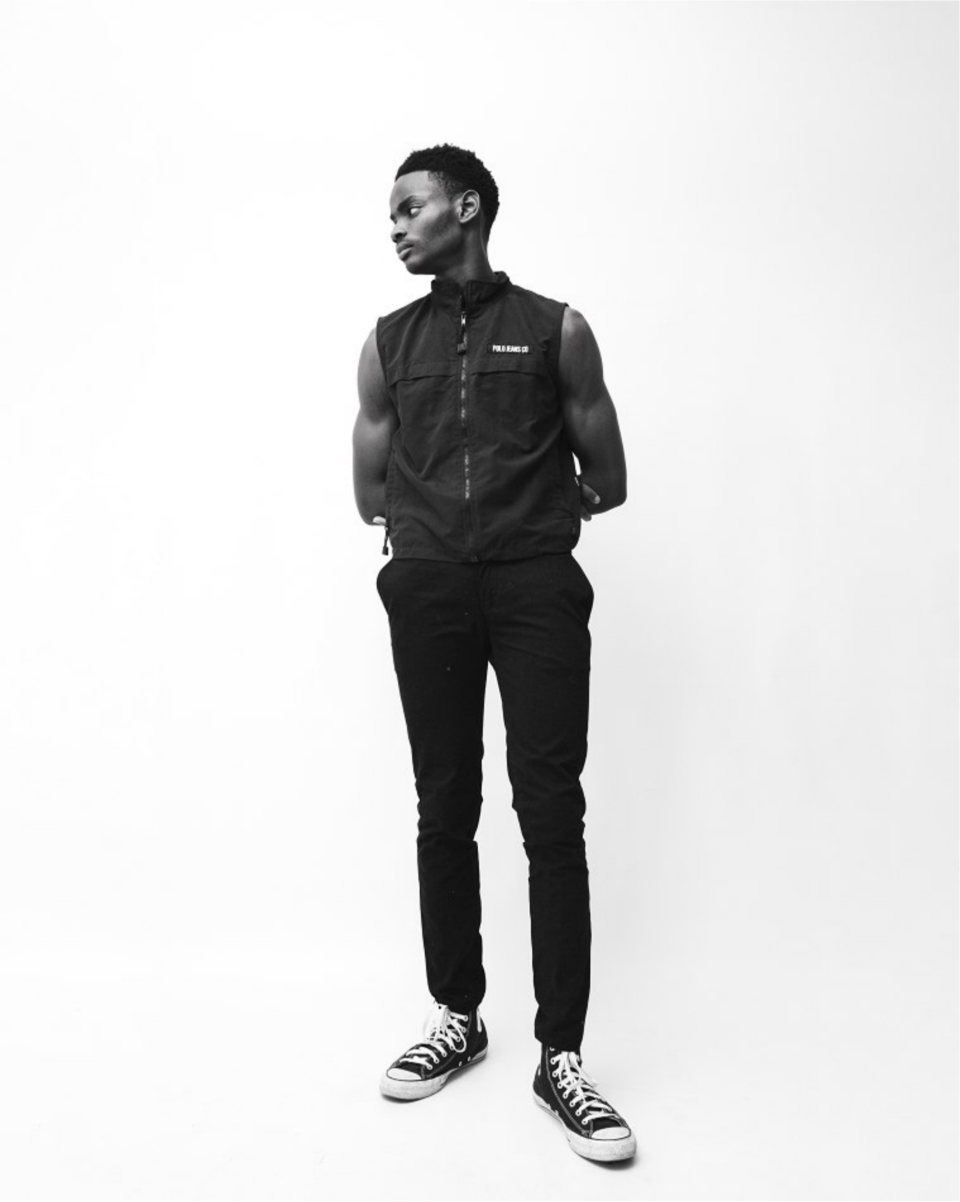
POLO JEANS CO

KOLE HUGHES

Height: 184cm Chest: 89cm Waist: 79cm Shoe: 12 UK Hair: Black Eyes: Brown

citizen
A Division Of Boss Models

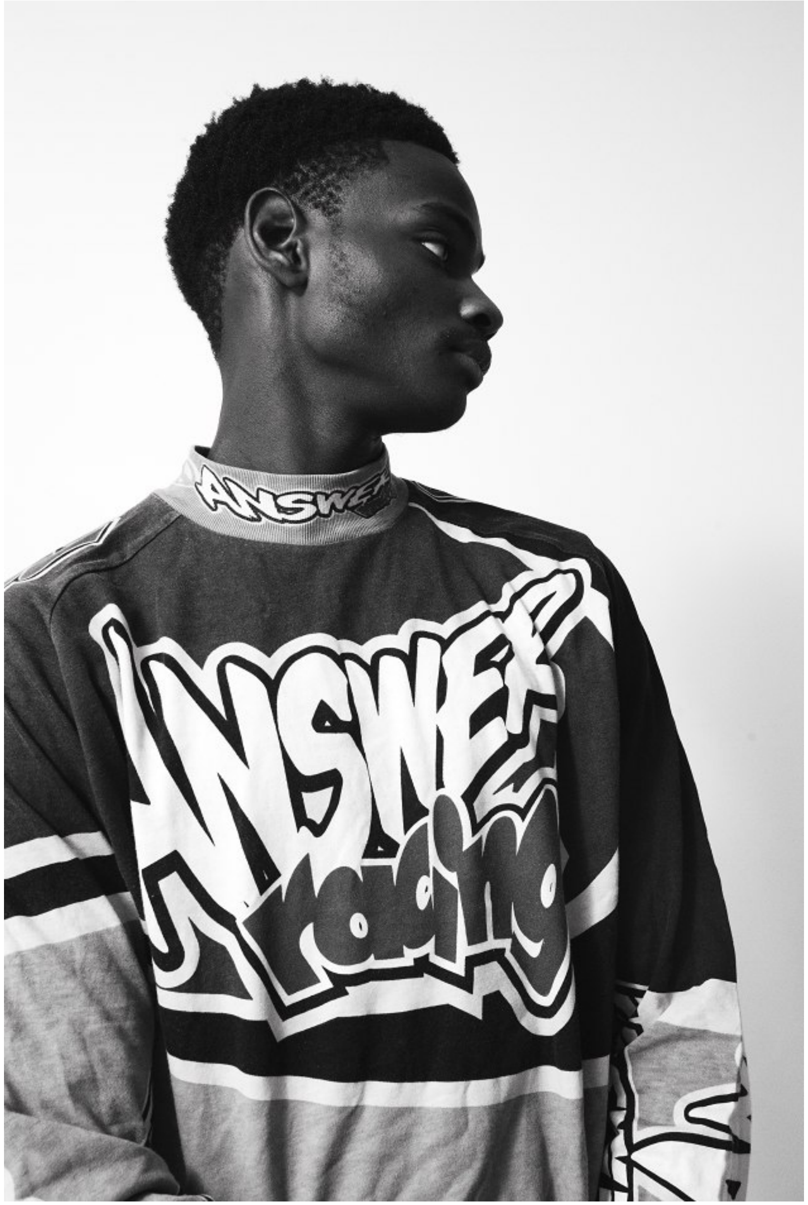
ANSWER
ANSWER
racing

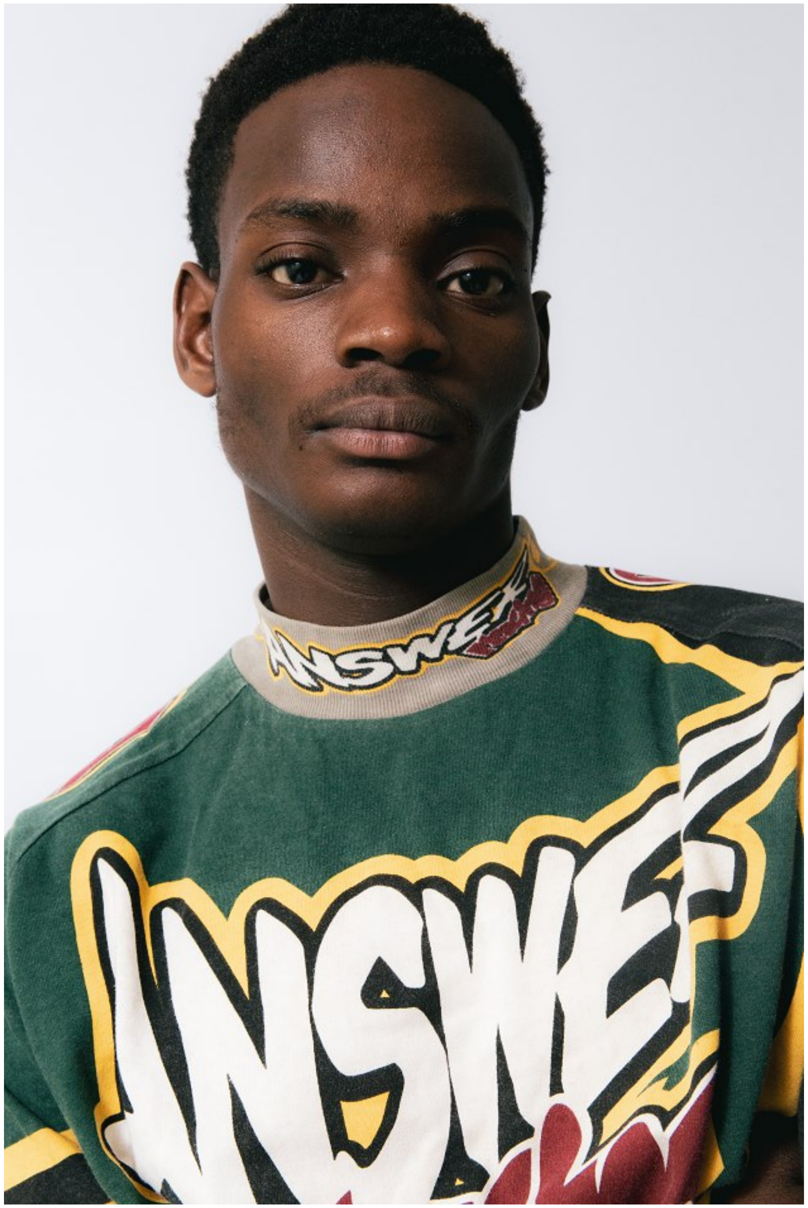
ANSWER
ANSWER

KOLE HUGHES

Height: 184cm Chest: 89cm Waist: 79cm Shoe: 12 UK Hair: Black Eyes: Brown

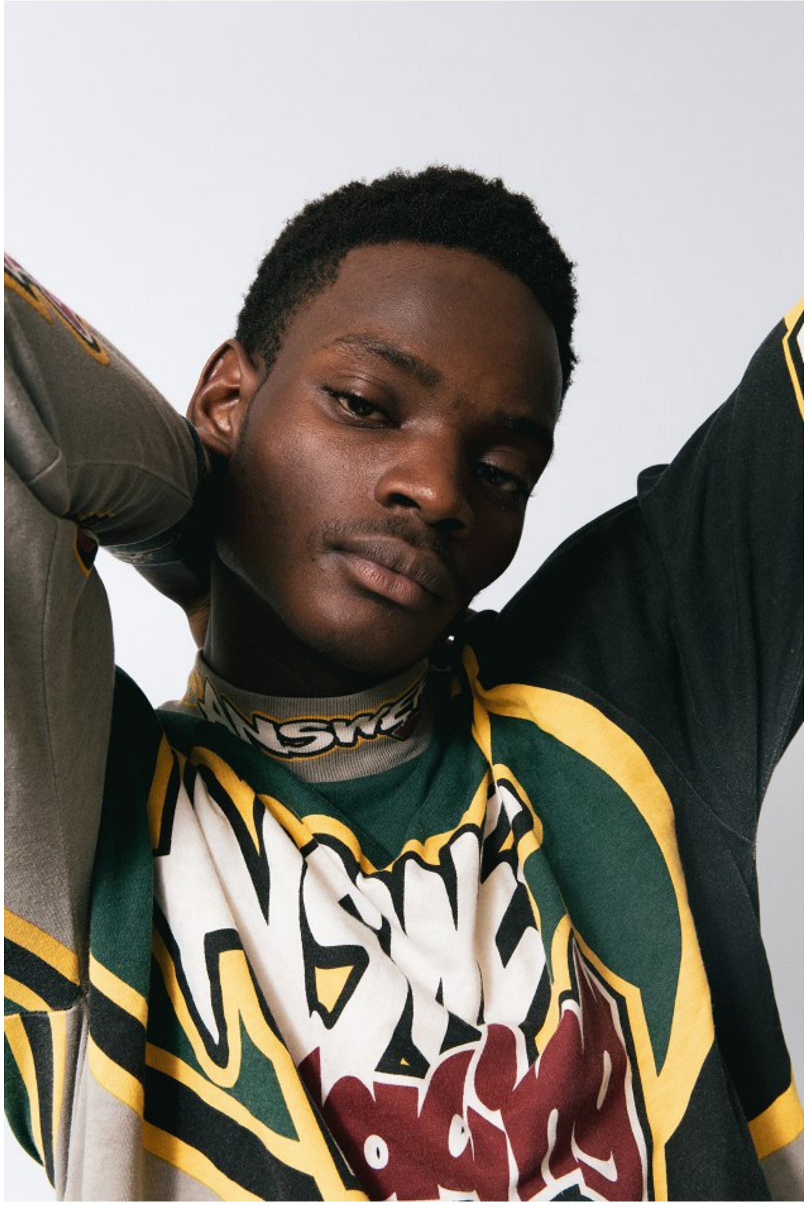

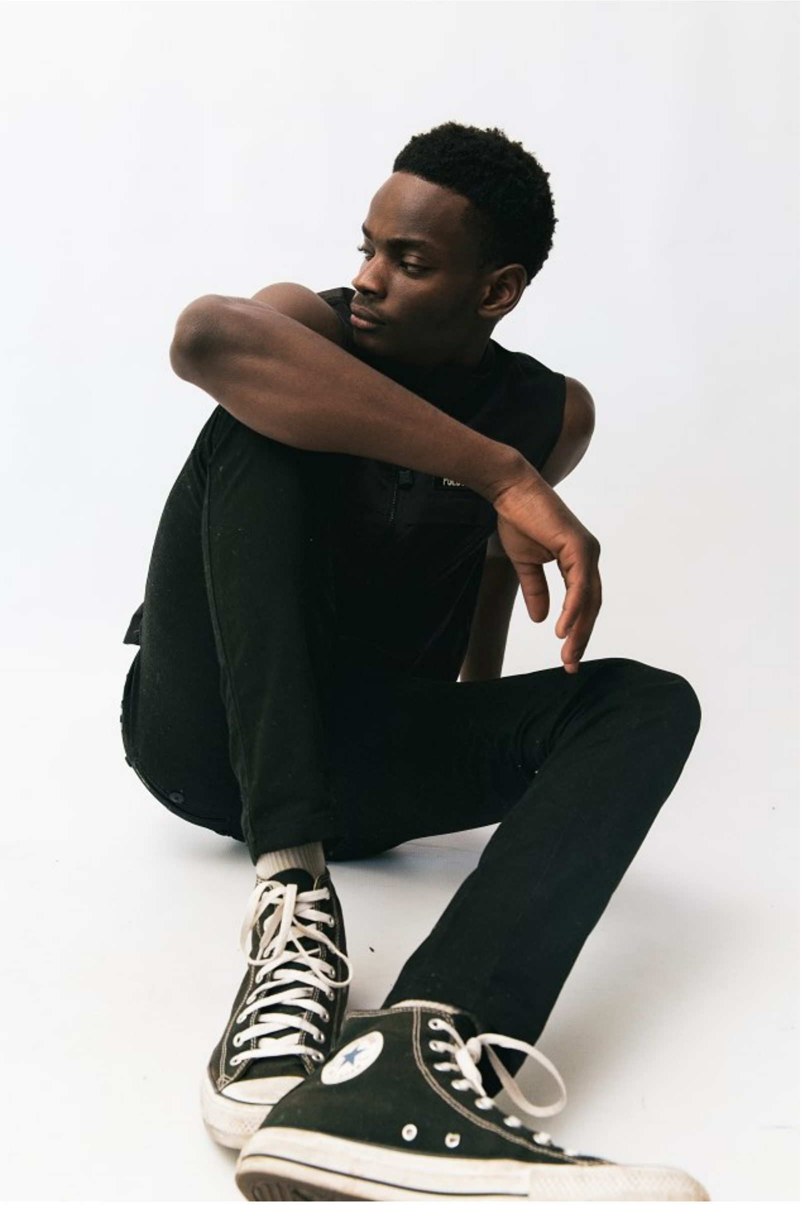

KOLE HUGHES

Height: 184cm Chest: 89cm Waist: 79cm Shoe: 12 UK Hair: Black Eyes: Brown

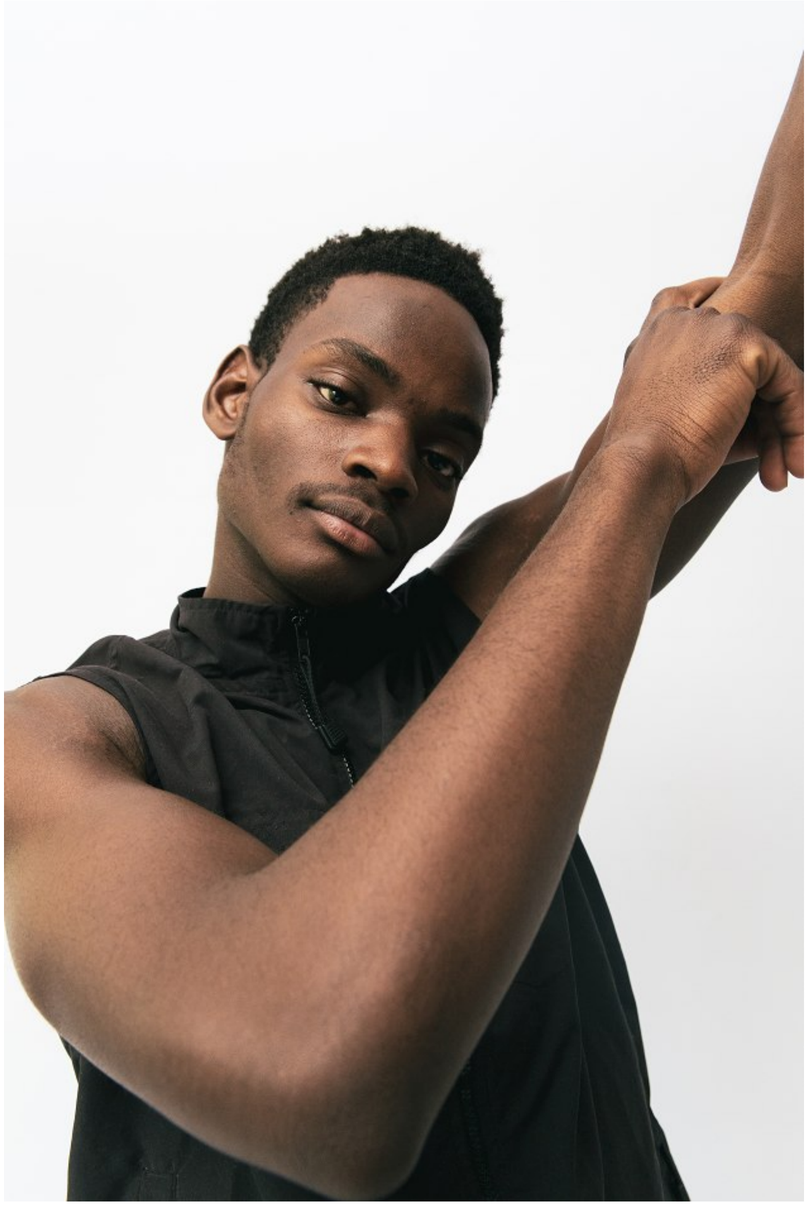

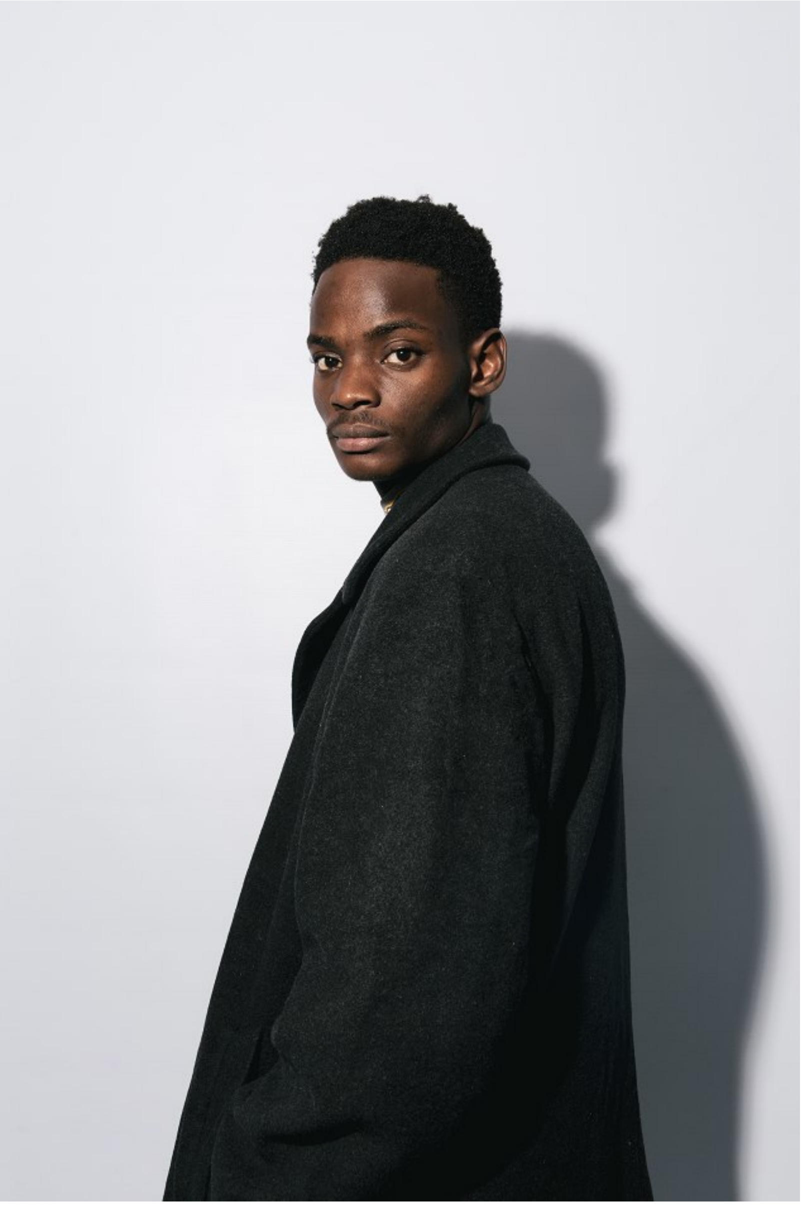

KOLE HUGHES

Height: 184cm Chest: 89cm Waist: 79cm Shoe: 12 UK Hair: Black Eyes: Brown

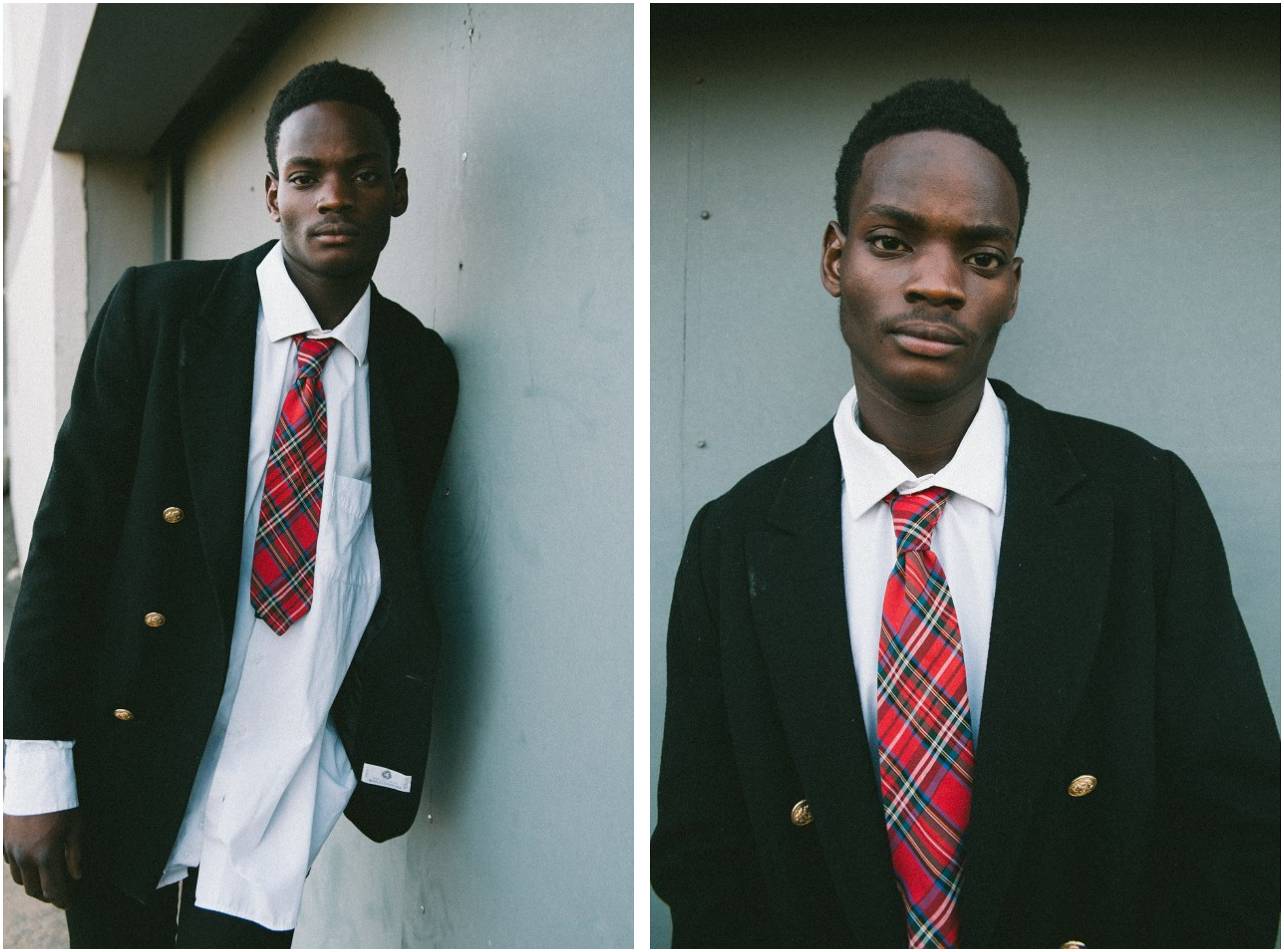

KOLE HUGHES

Height: 184cm Chest: 89cm Waist: 79cm Shoe: 12 UK Hair: Black Eyes: Brown

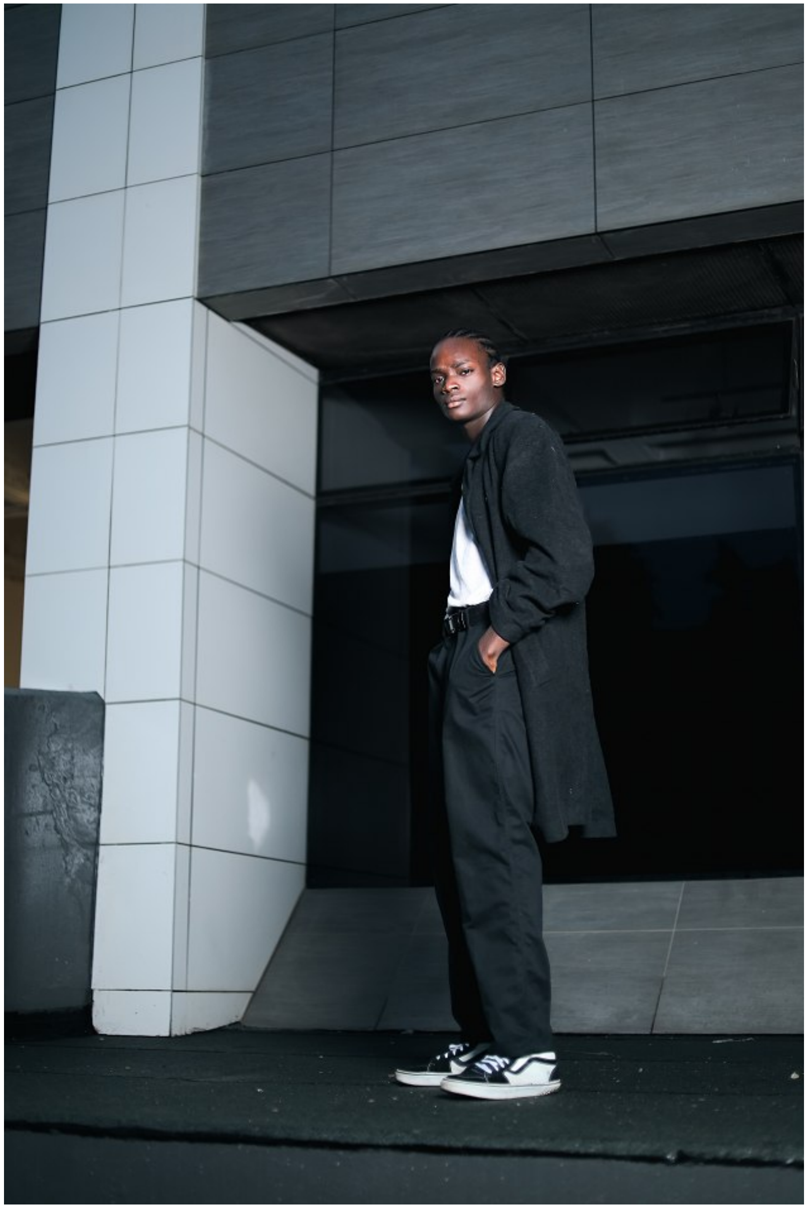

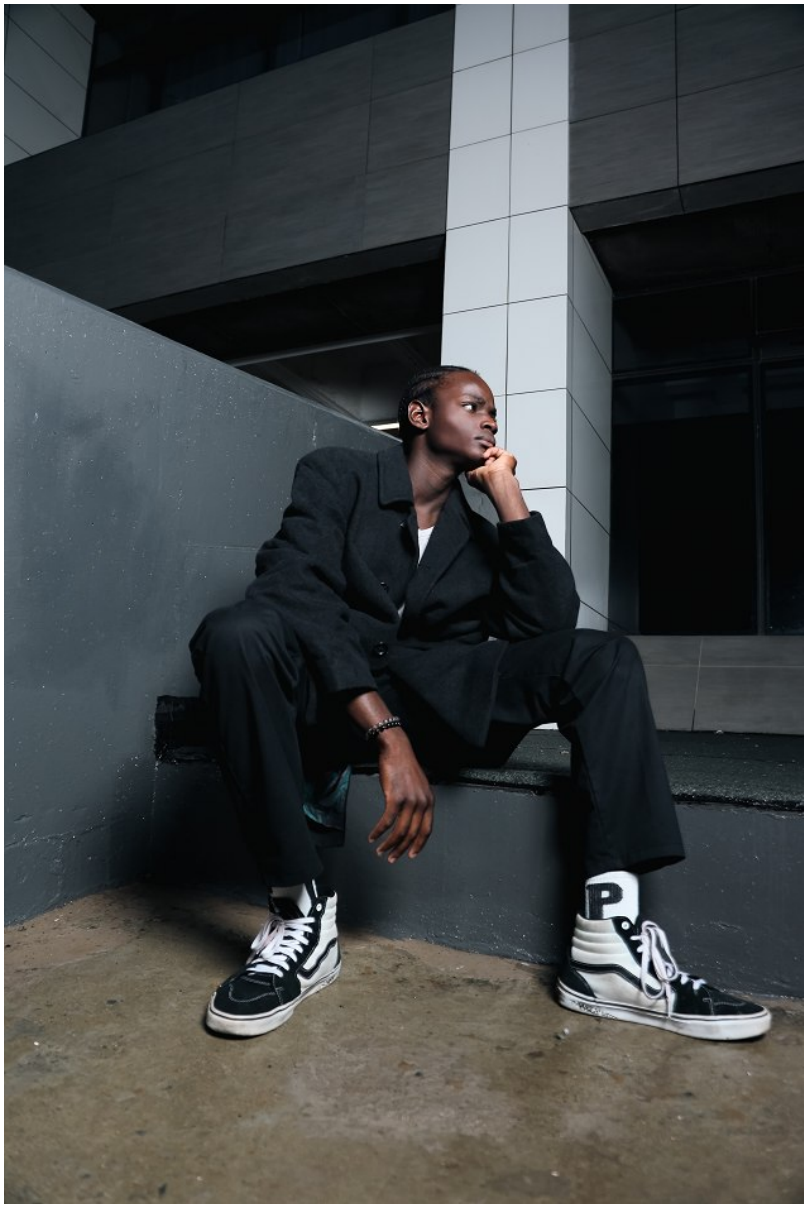

KOLE HUGHES

Height: 184cm Chest: 89cm Waist: 79cm Shoe: 12 UK Hair: Black Eyes: Brown

citizen
A Division Of Boss Models

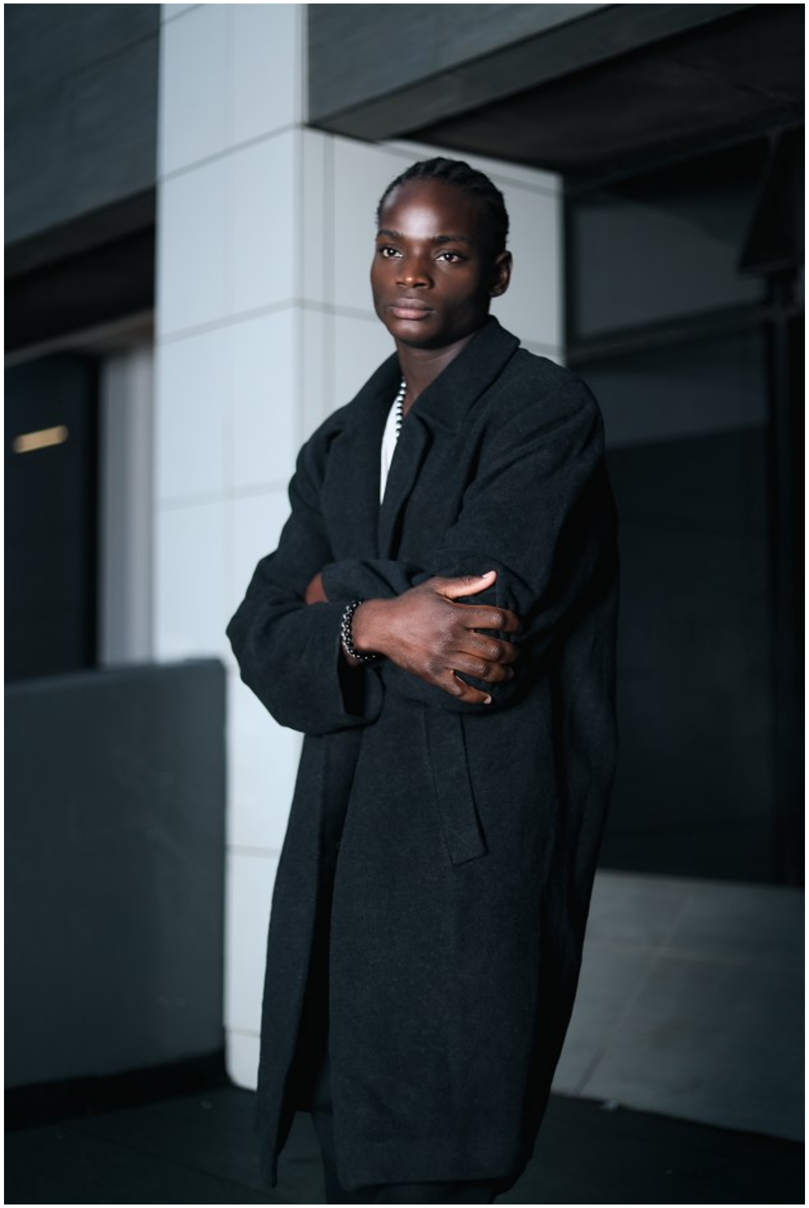

KOLE HUGHES

Height: 184cm Chest: 89cm Waist: 79cm Shoe: 12 UK Hair: Black Eyes: Brown