citizen
A Division Of Boss Models

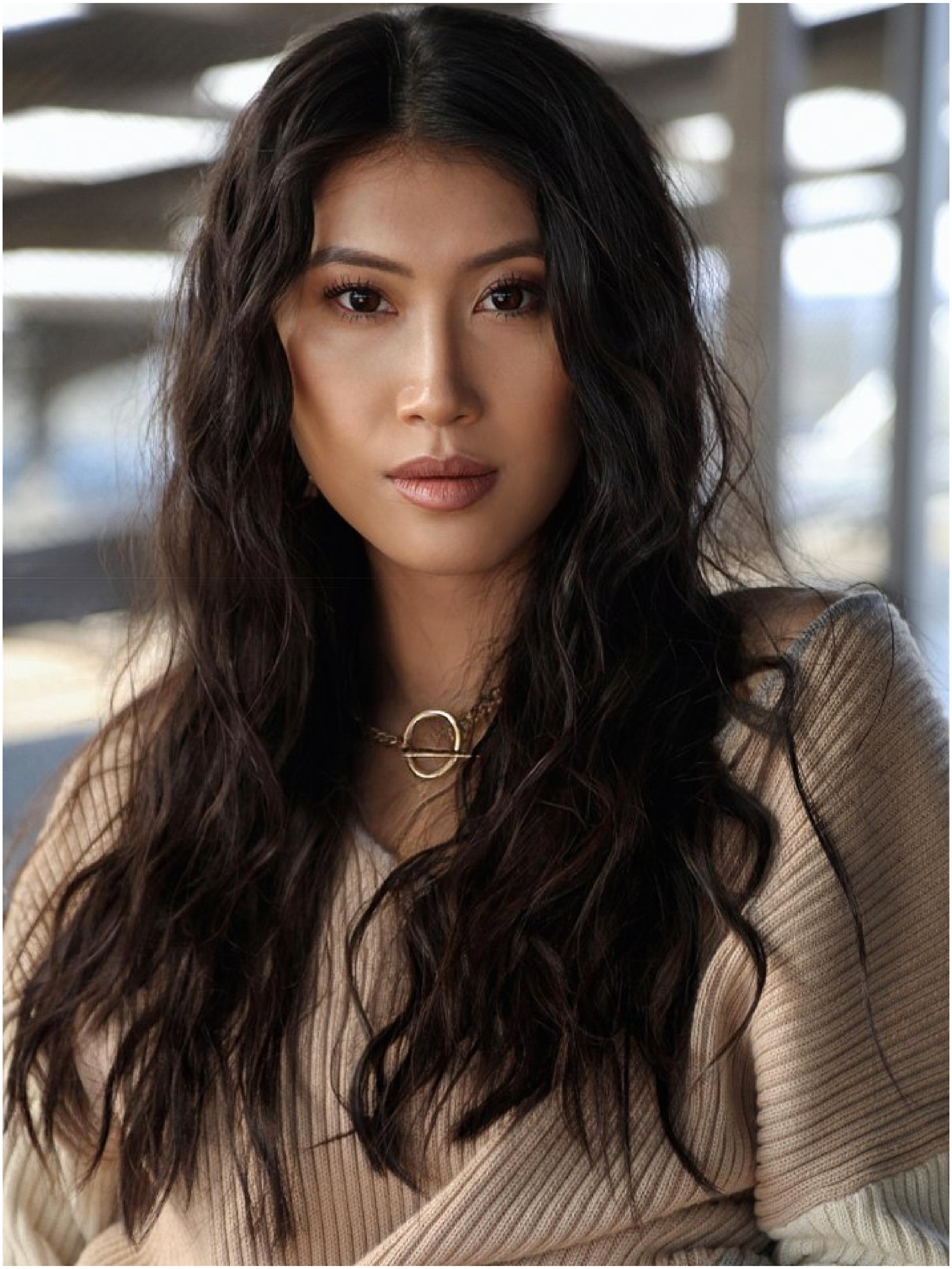

EMILY WANG

Height: 165cm Bust: 81cm Waist: 64cm Hips: 91cm Shoe: 5 UK Hair: Black Eyes: Black

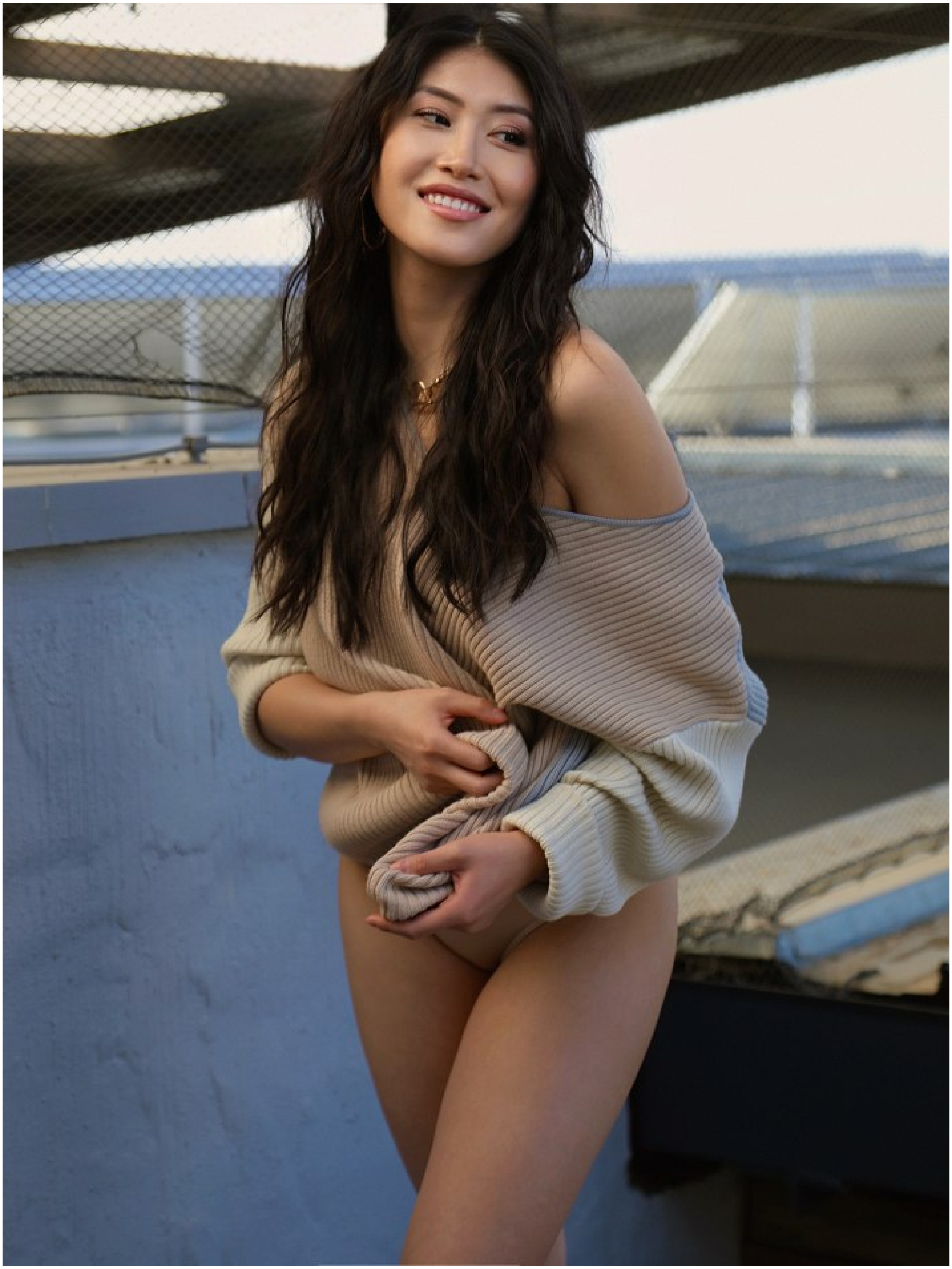

EMILY WANG

Height: 165cm Bust: 81cm Waist: 64cm Hips: 91cm Shoe: 5 UK Hair: Black Eyes: Black

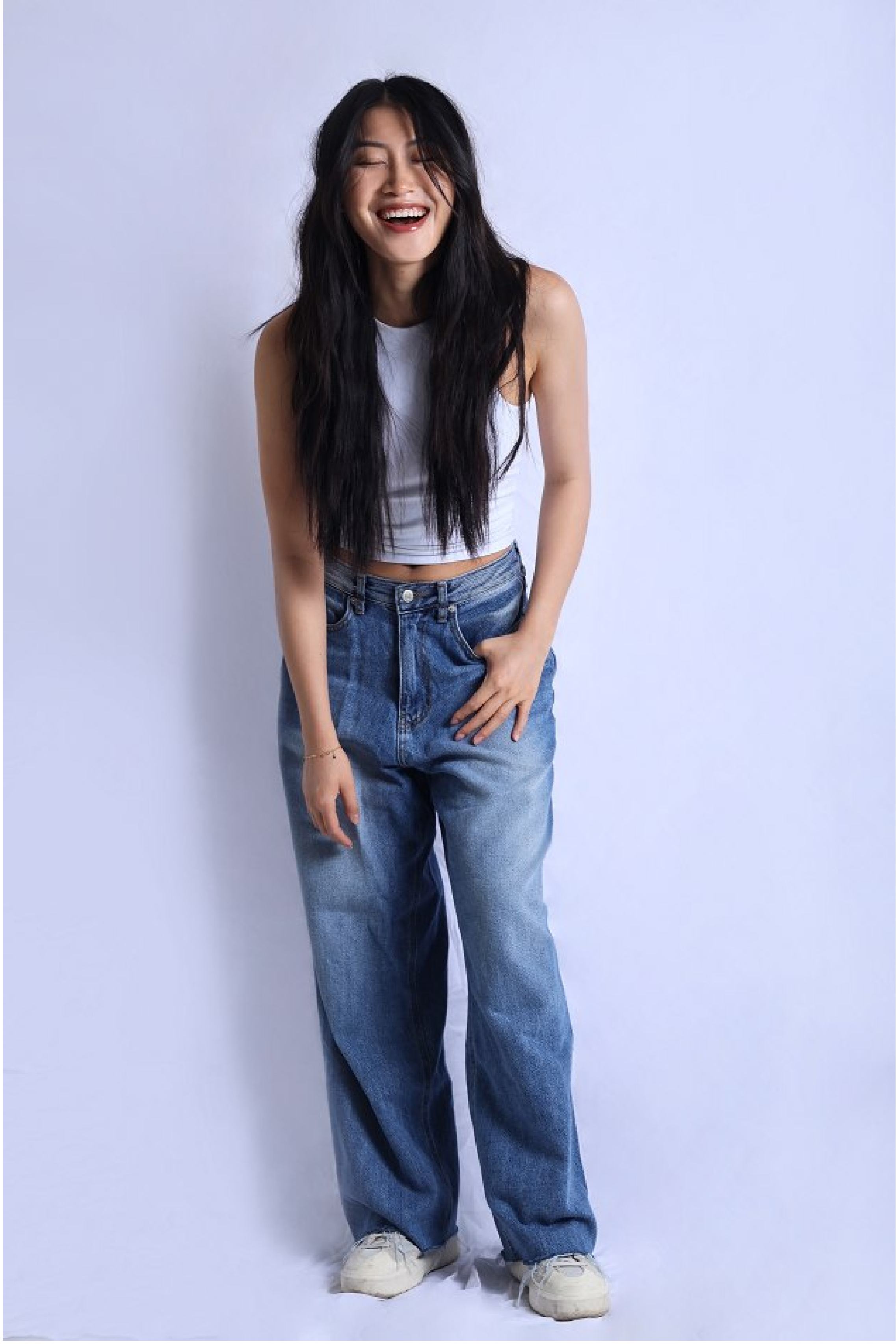

EMILY WANG

Height: 165cm Bust: 81cm Waist: 64cm Hips: 91cm Shoe: 5 UK Hair: Black Eyes: Black

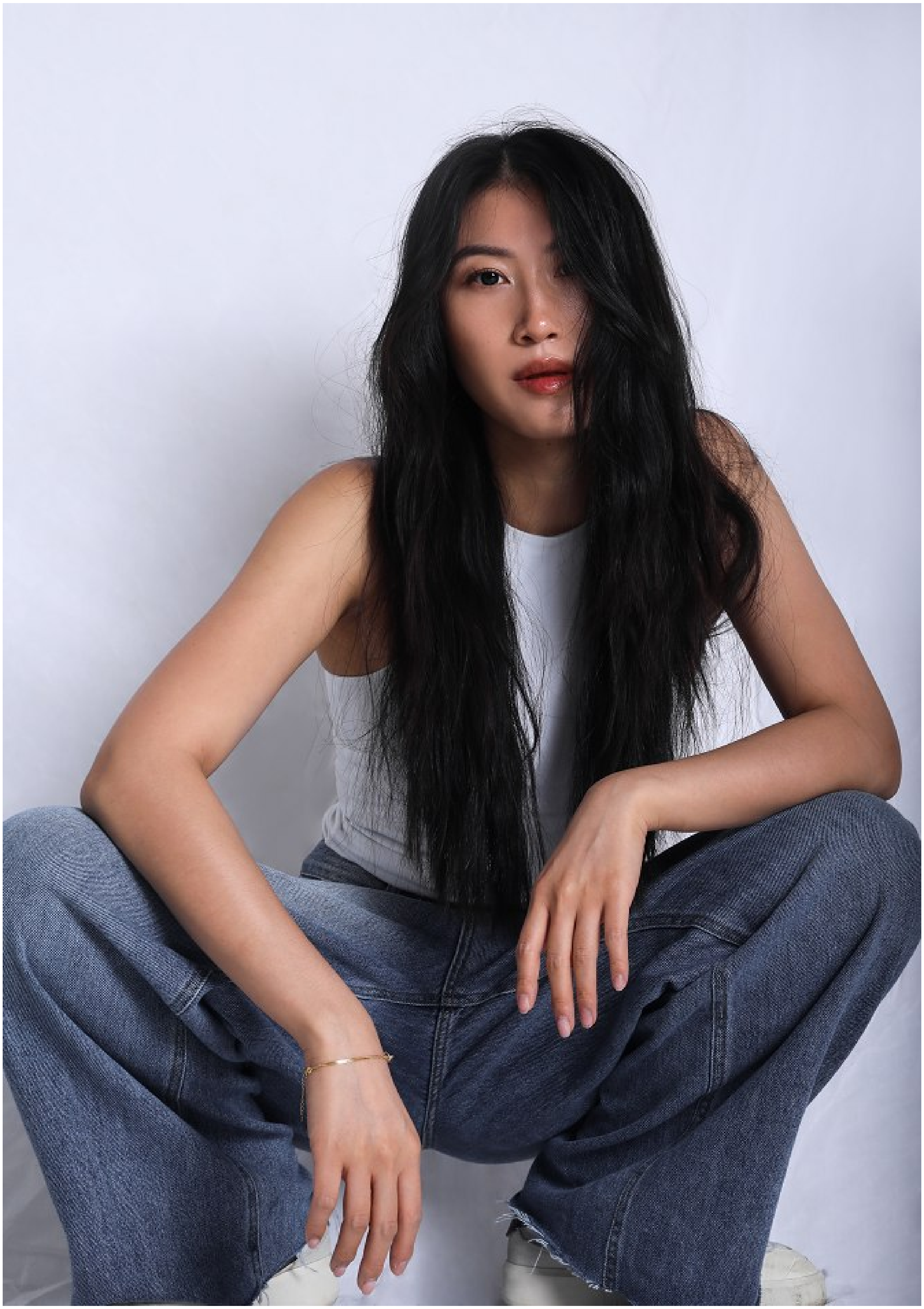

EMILY WANG

Height: 165cm Bust: 81cm Waist: 64cm Hips: 91cm Shoe: 5 UK Hair: Black Eyes: Black

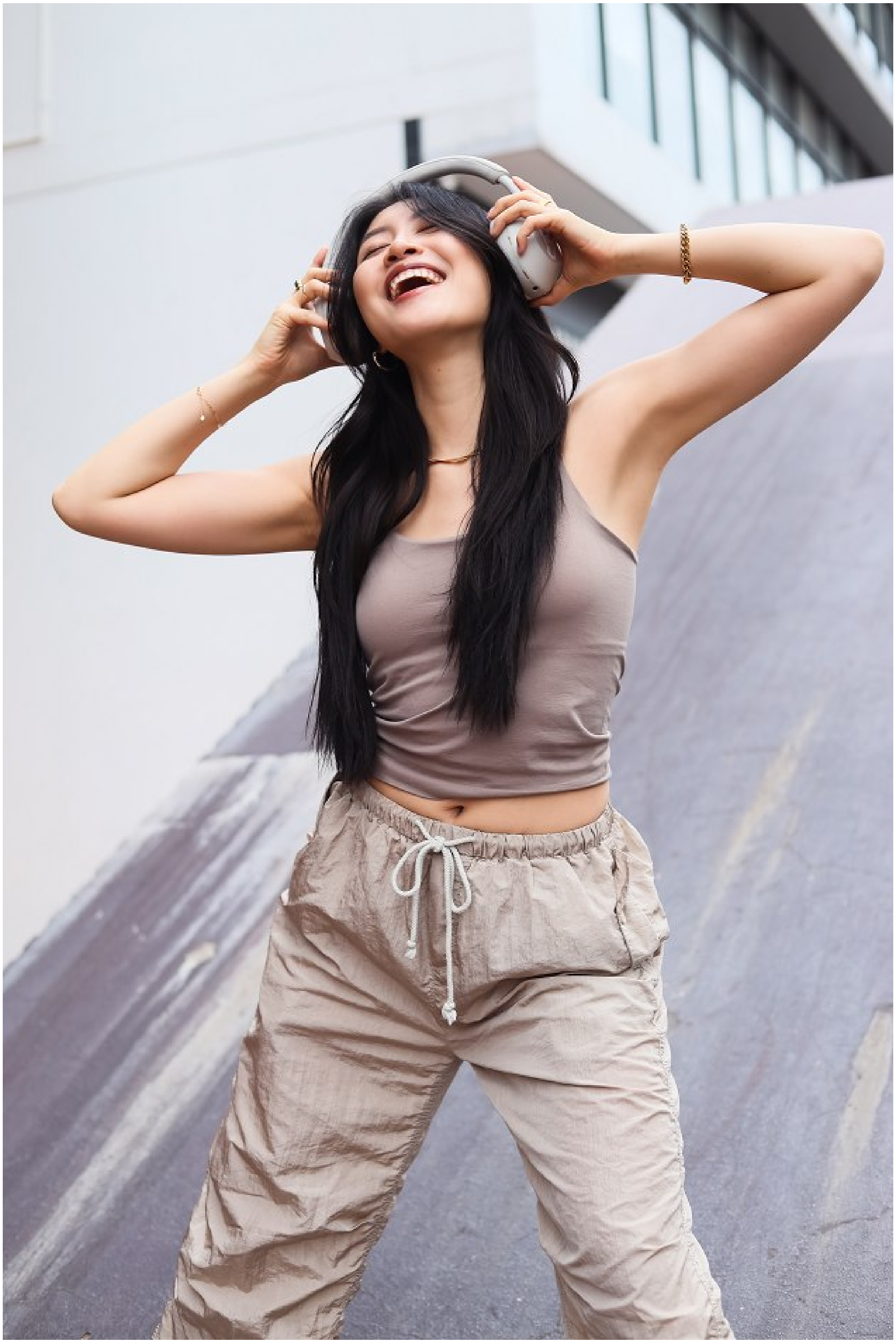

EMILY WANG

Height: 165cm Bust: 81cm Waist: 64cm Hips: 91cm Shoe: 5 UK Hair: Black Eyes: Black

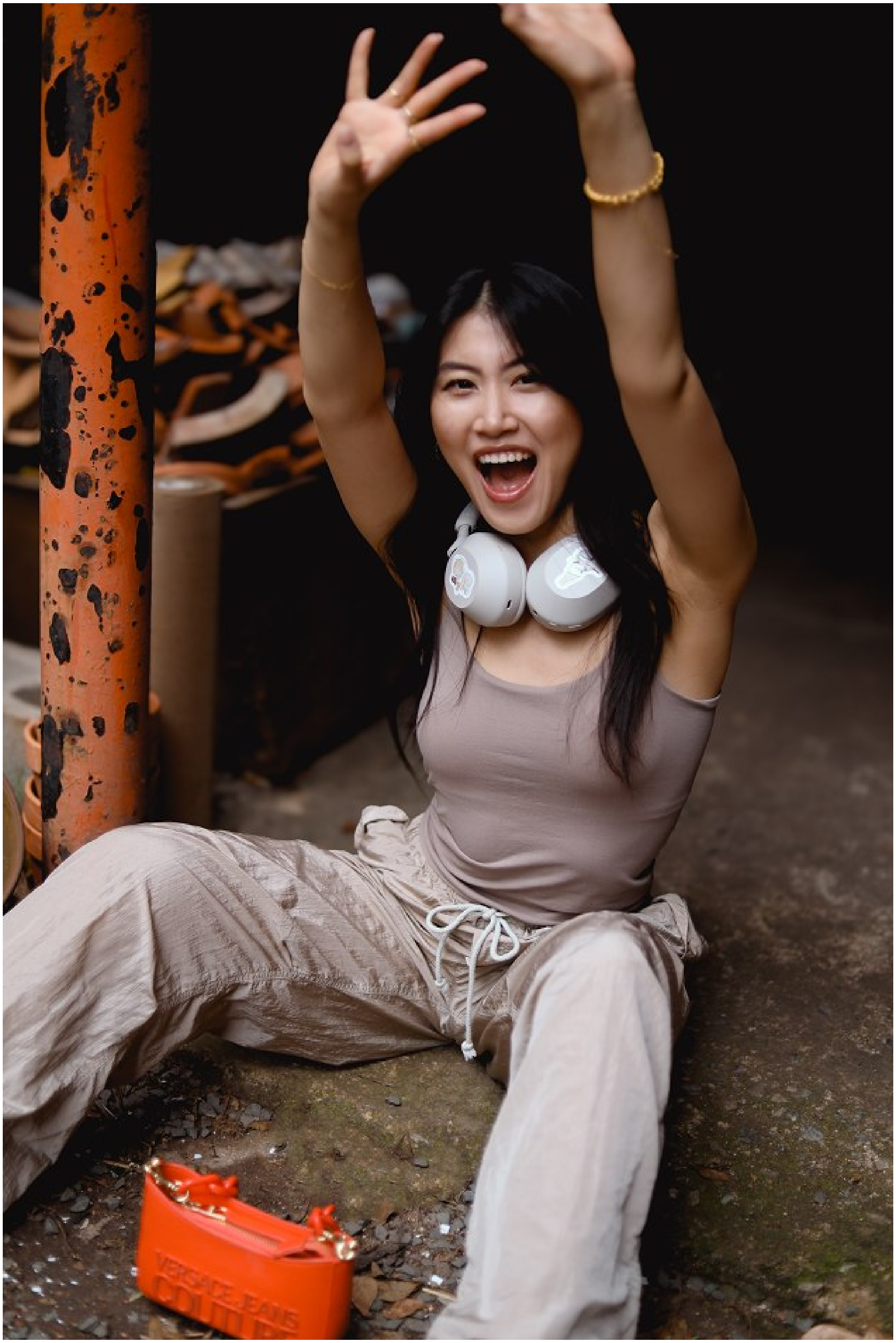
VERSACE JEANS COUTURE

EMILY WANG

Height: 165cm Bust: 81cm Waist: 64cm Hips: 91cm Shoe: 5 UK Hair: Black Eyes: Black

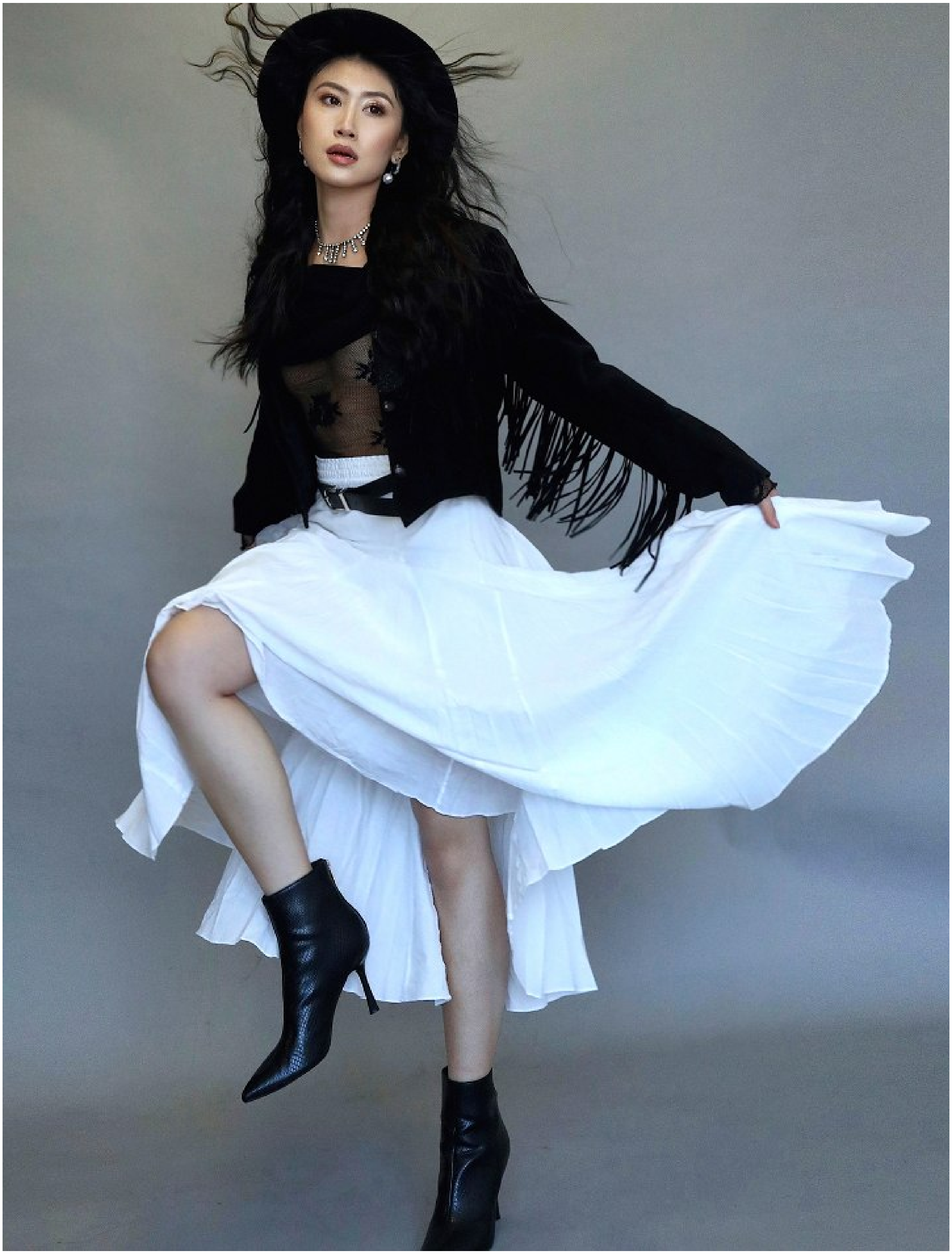

EMILY WANG

Height: 165cm Bust: 81cm Waist: 64cm Hips: 91cm Shoe: 5 UK Hair: Black Eyes: Black

citizen
A Division Of Boss Models

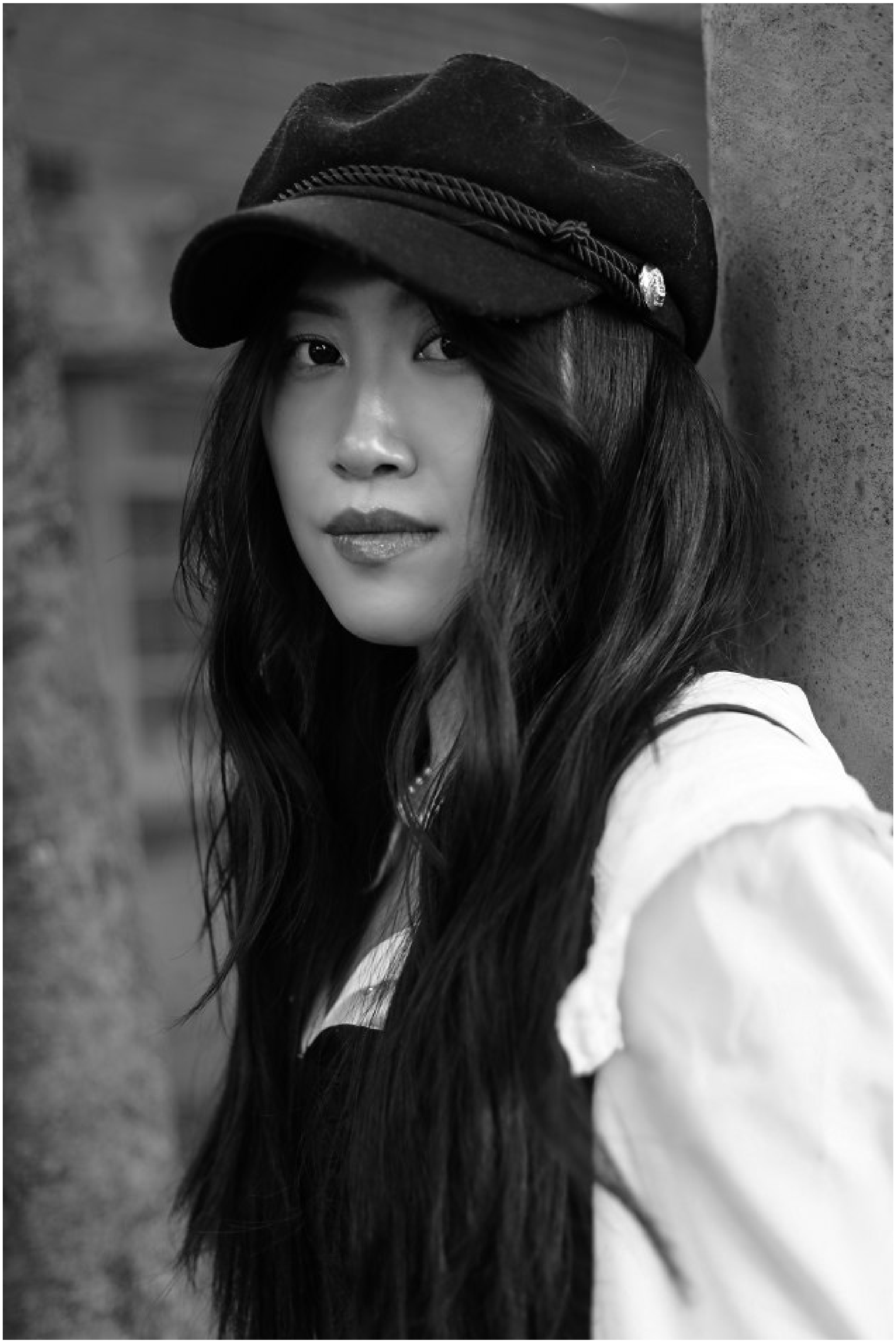

EMILY WANG

Height: 165cm Bust: 81cm Waist: 64cm Hips: 91cm Shoe: 5 UK Hair: Black Eyes: Black

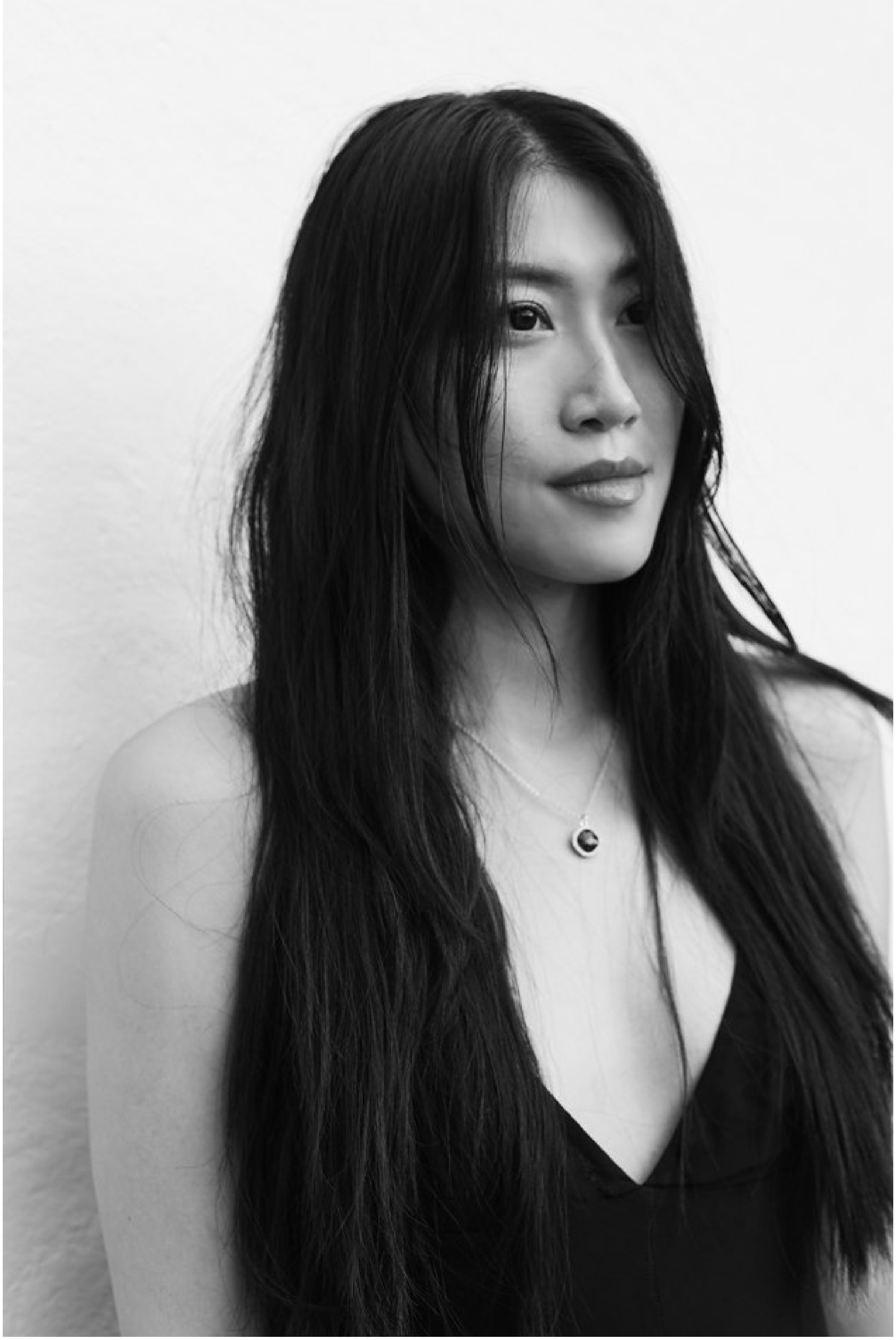

EMILY WANG

Height: 165cm Bust: 81cm Waist: 64cm Hips: 91cm Shoe: 5 UK Hair: Black Eyes: Black

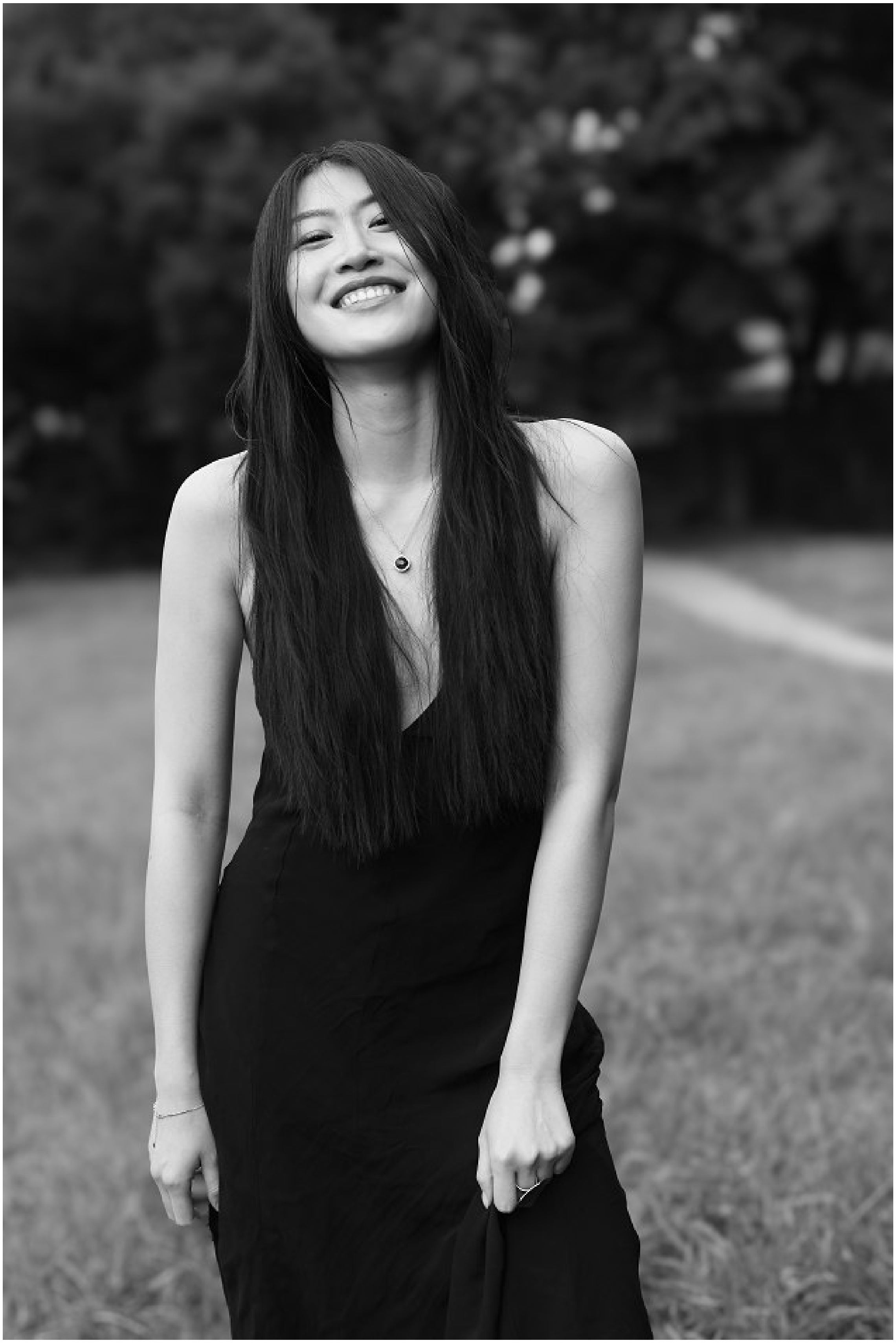

EMILY WANG

Height: 165cm Bust: 81cm Waist: 64cm Hips: 91cm Shoe: 5 UK Hair: Black Eyes: Black

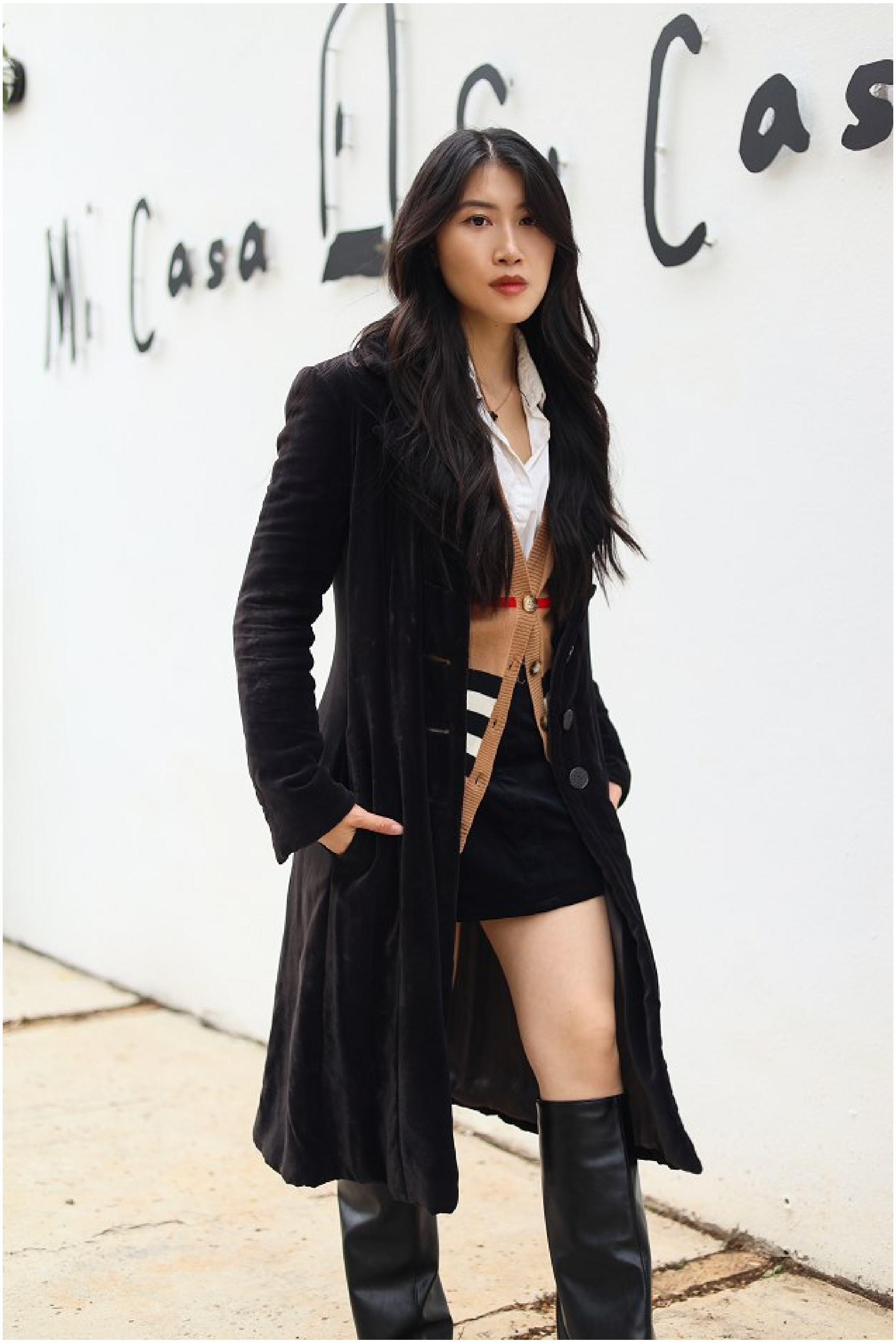
Mi Casa Su Cas

EMILY WANG

Height: 165cm Bust: 81cm Waist: 64cm Hips: 91cm Shoe: 5 UK Hair: Black Eyes: Black

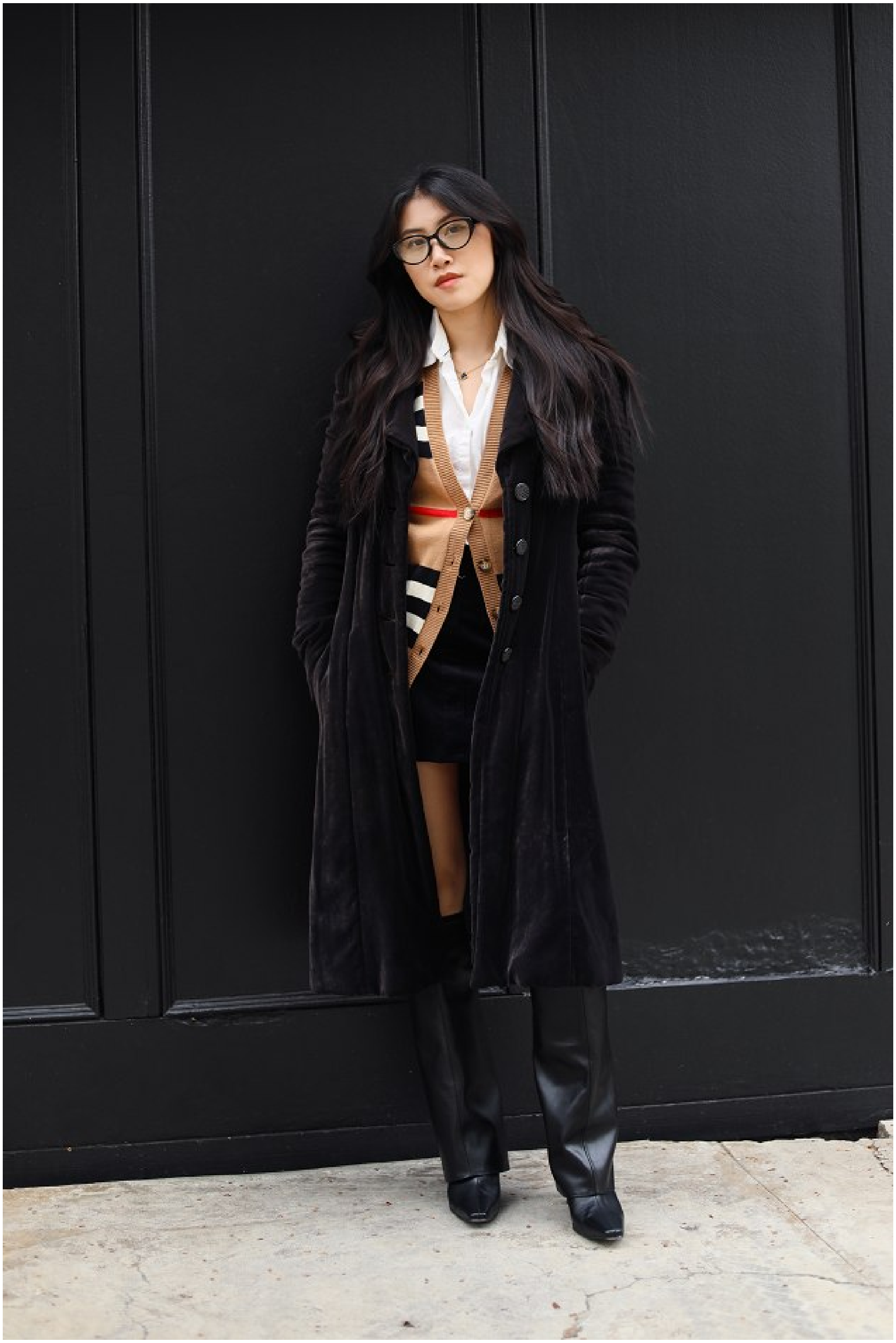

EMILY WANG

Height: 165cm Bust: 81cm Waist: 64cm Hips: 91cm Shoe: 5 UK Hair: Black Eyes: Black

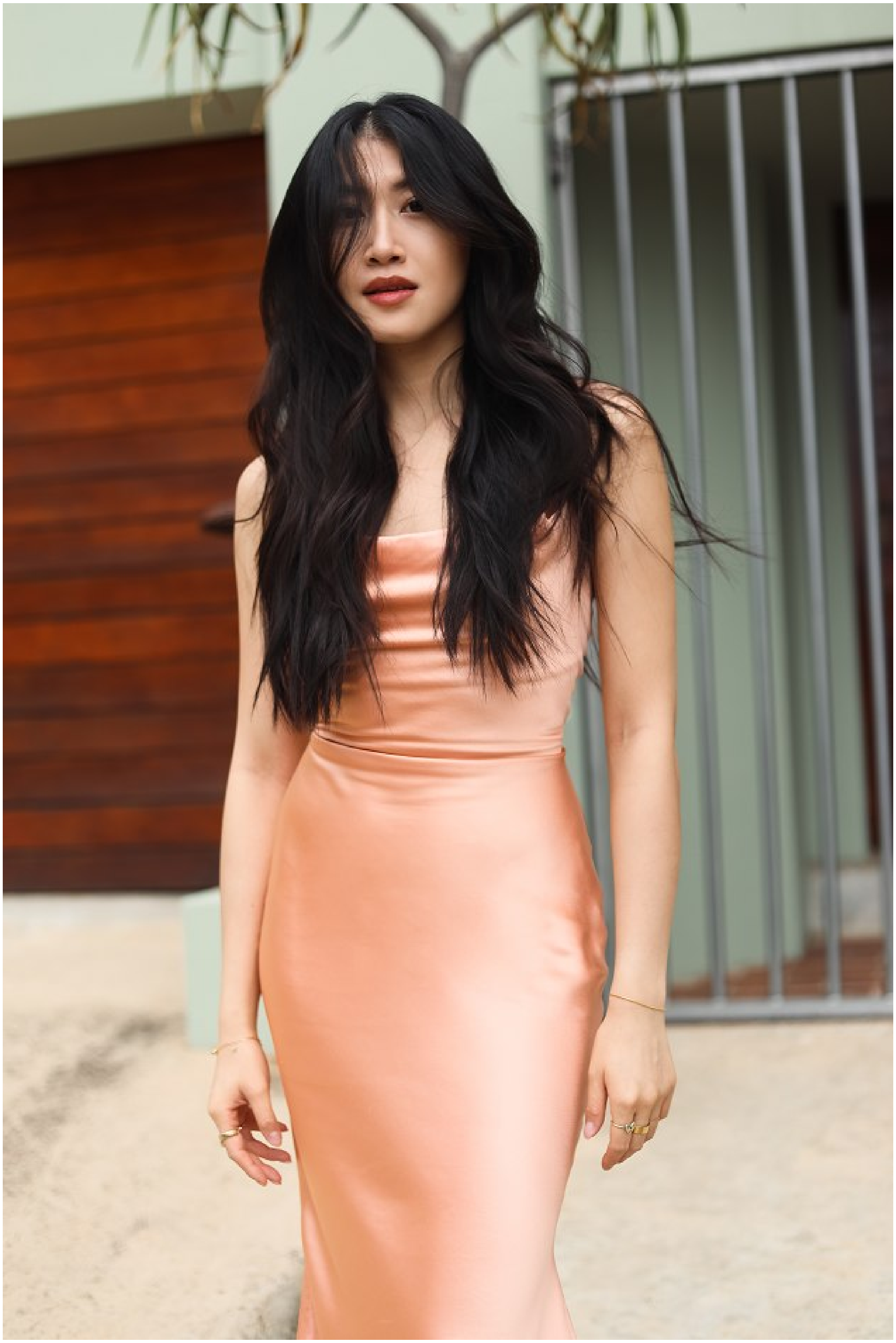

EMILY WANG

Height: 165cm Bust: 81cm Waist: 64cm Hips: 91cm Shoe: 5 UK Hair: Black Eyes: Black

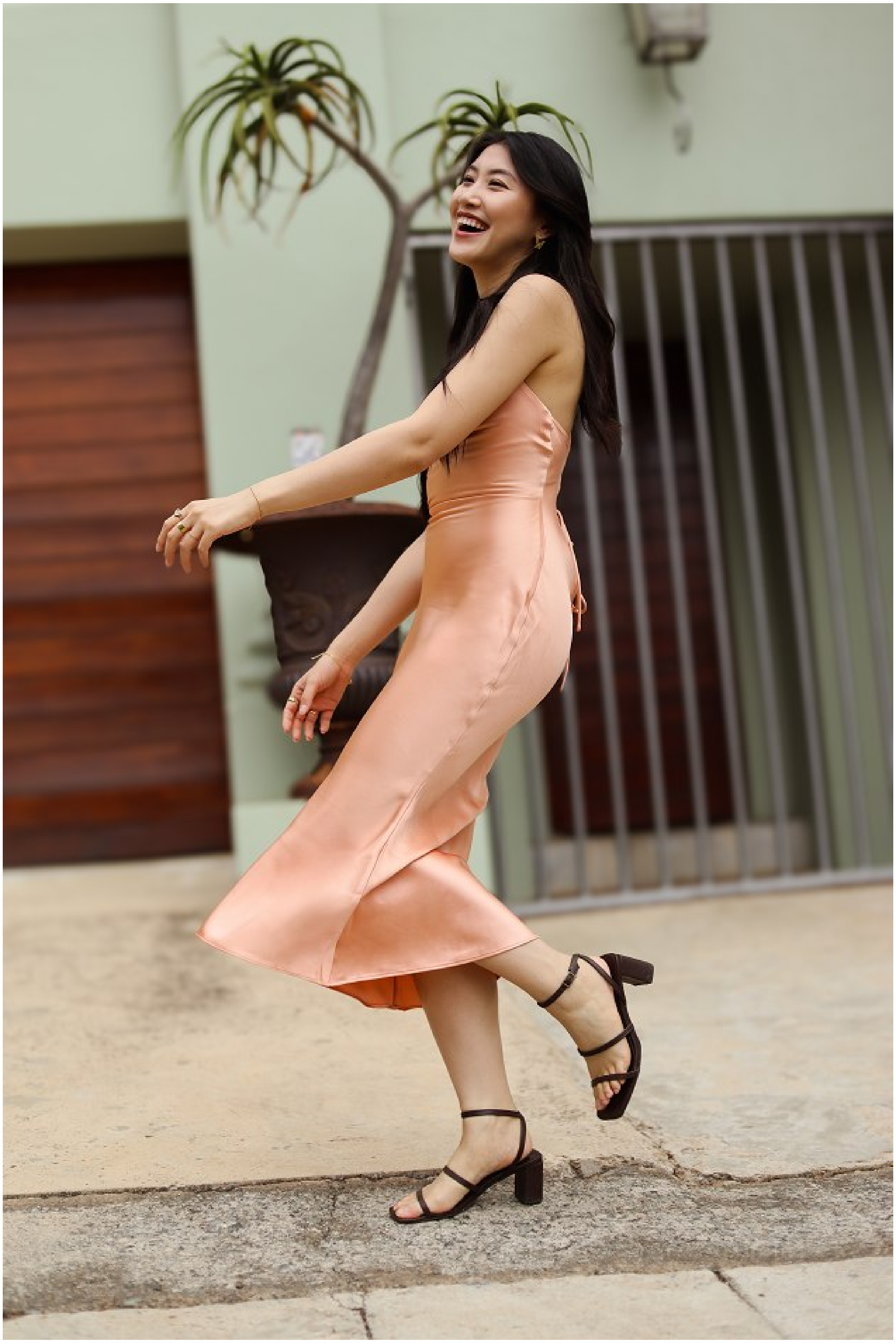

EMILY WANG

Height: 165cm Bust: 81cm Waist: 64cm Hips: 91cm Shoe: 5 UK Hair: Black Eyes: Black

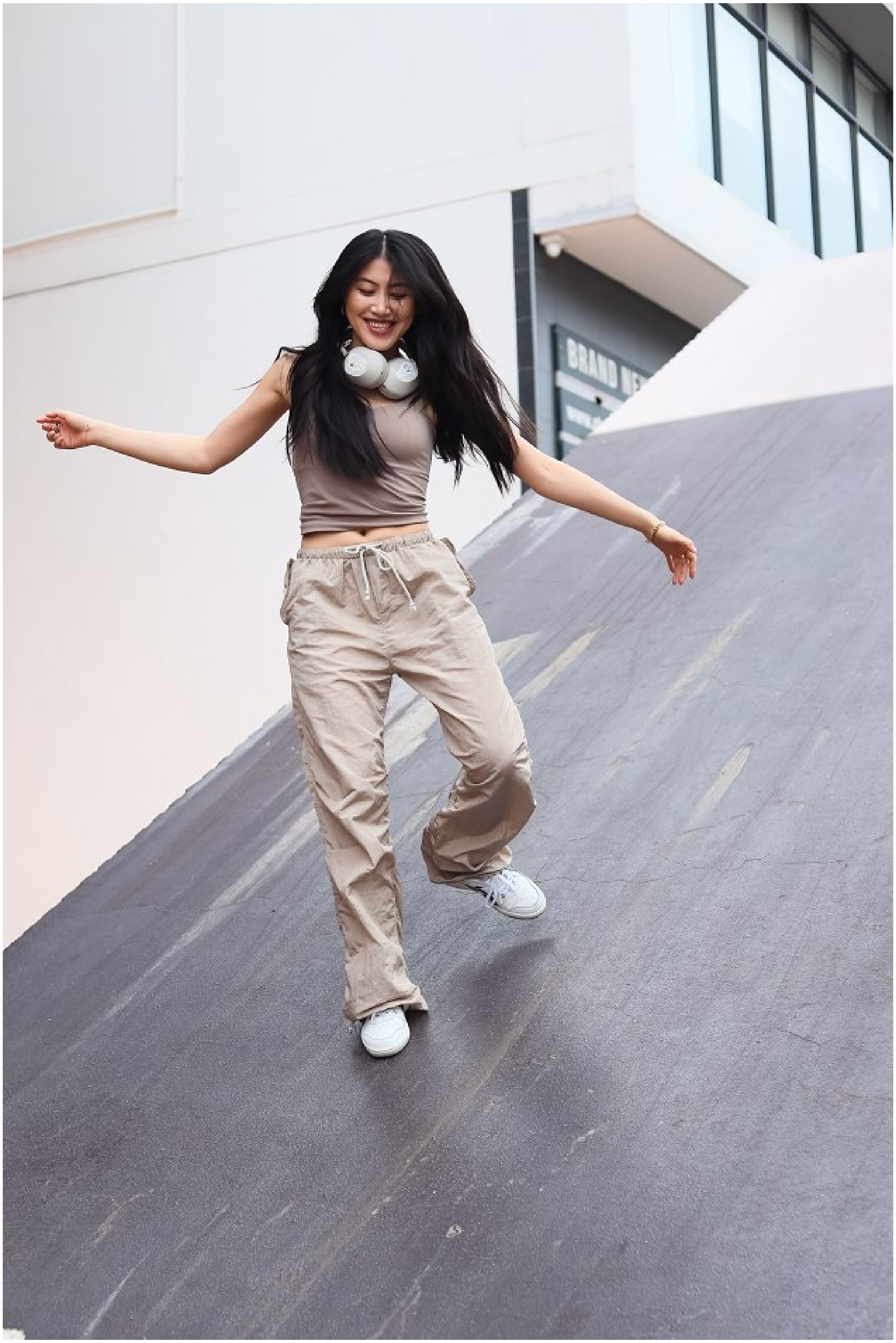

EMILY WANG

Height: 165cm Bust: 81cm Waist: 64cm Hips: 91cm Shoe: 5 UK Hair: Black Eyes: Black

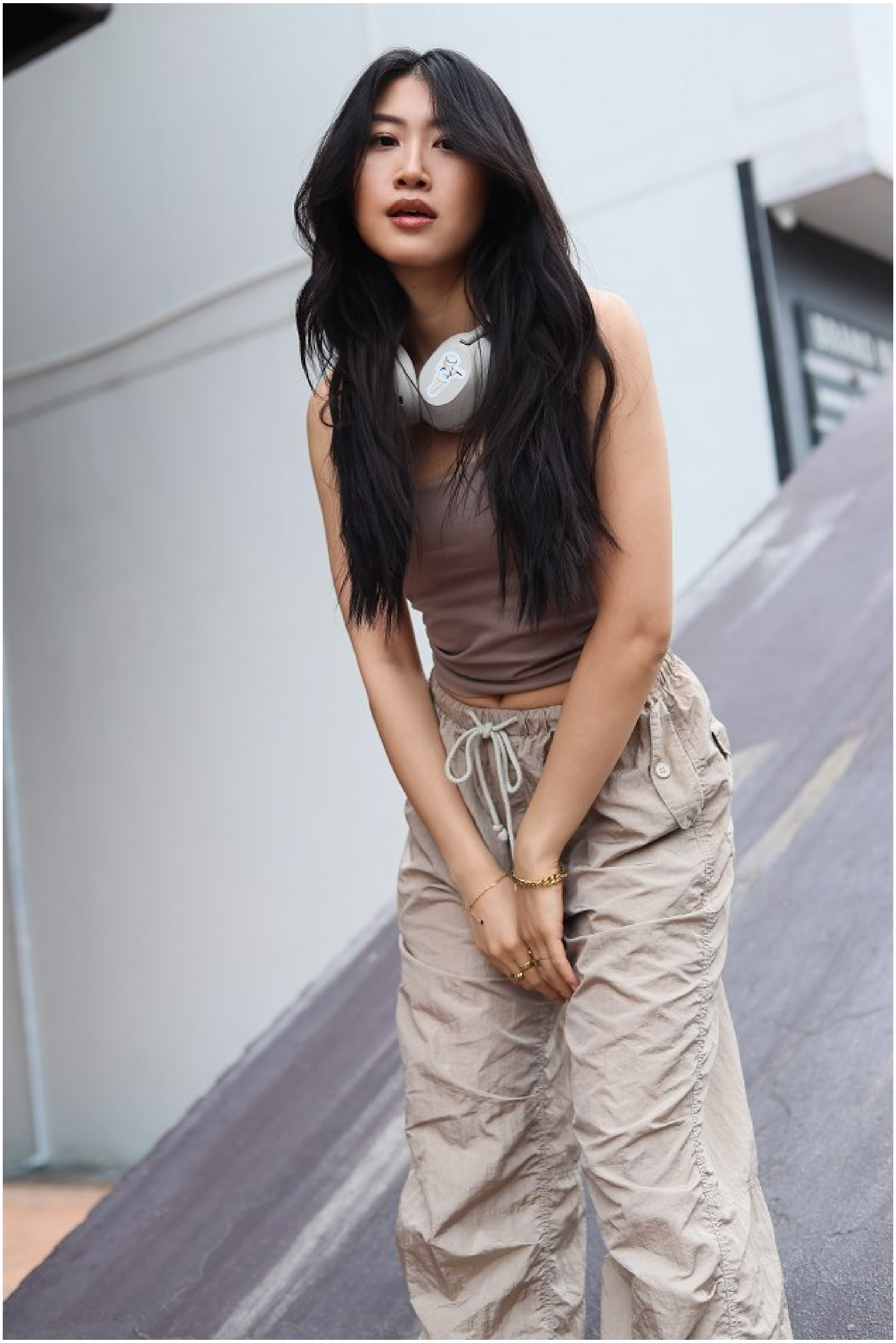

EMILY WANG

Height: 165cm Bust: 81cm Waist: 64cm Hips: 91cm Shoe: 5 UK Hair: Black Eyes: Black

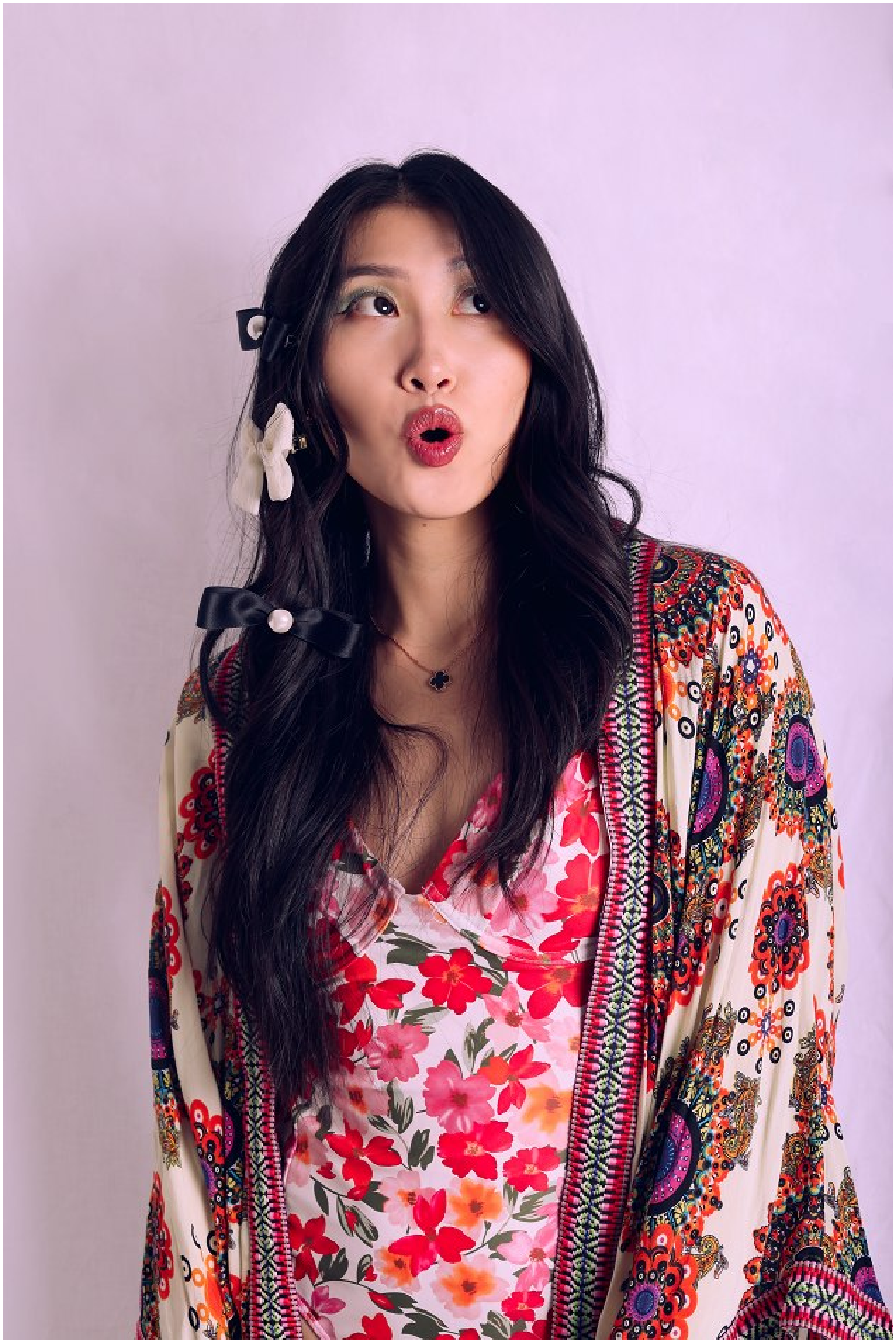

EMILY WANG

Height: 165cm Bust: 81cm Waist: 64cm Hips: 91cm Shoe: 5 UK Hair: Black Eyes: Black

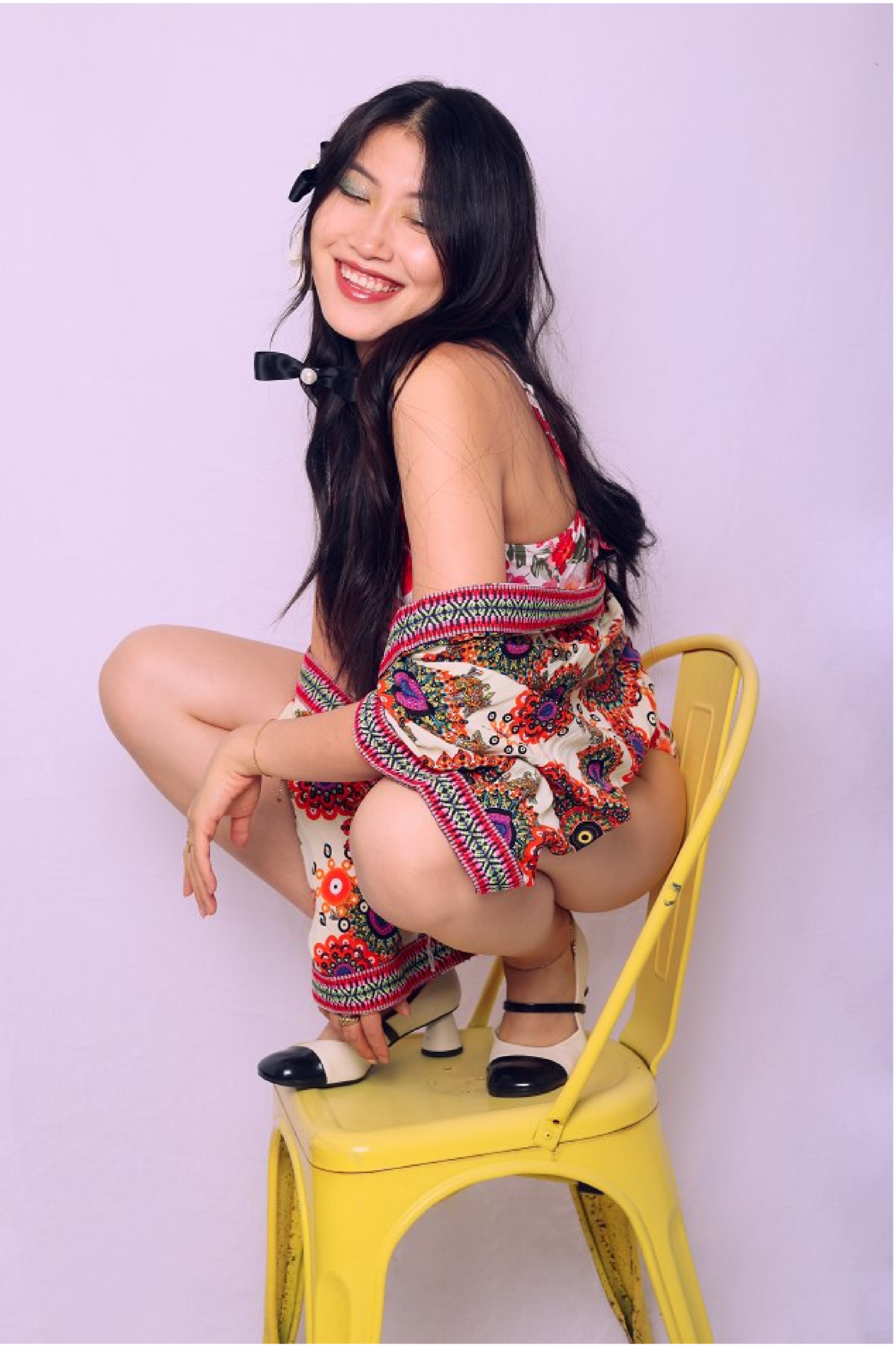

EMILY WANG

Height: 165cm Bust: 81cm Waist: 64cm Hips: 91cm Shoe: 5 UK Hair: Black Eyes: Black

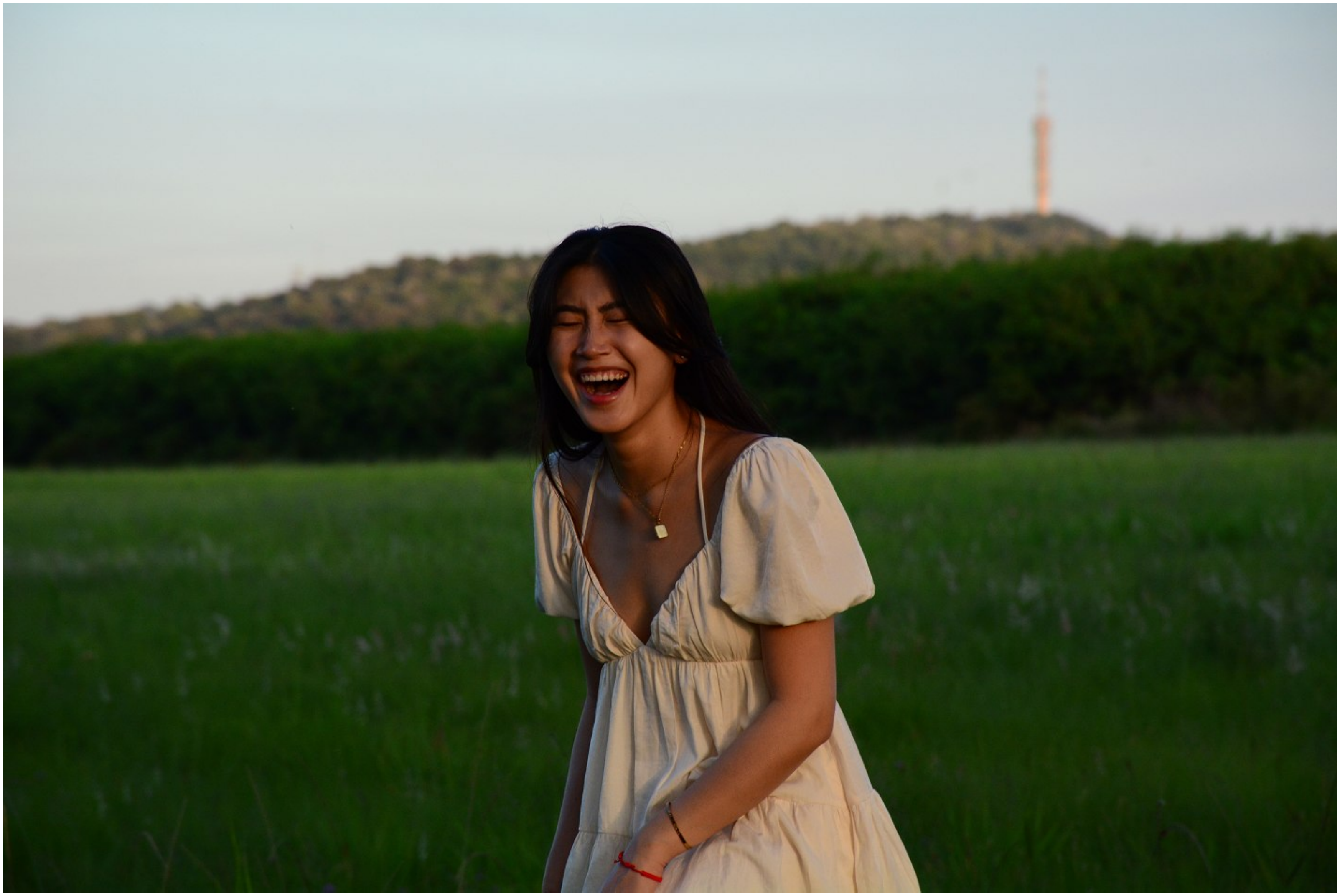

EMILY WANG

Height: 165cm Bust: 81cm Waist: 64cm Hips: 91cm Shoe: 5 UK Hair: Black Eyes: Black

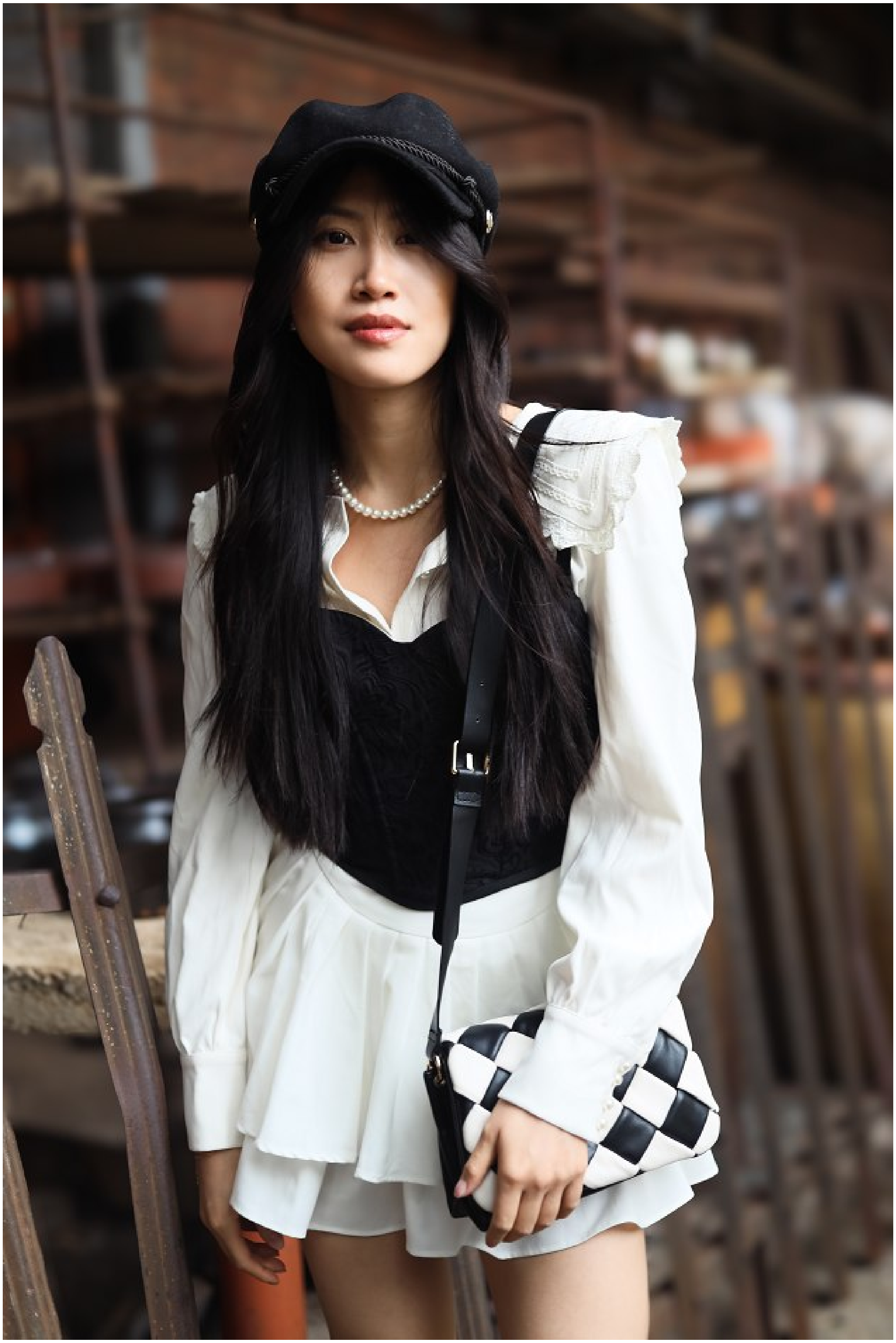

EMILY WANG

Height: 165cm Bust: 81cm Waist: 64cm Hips: 91cm Shoe: 5 UK Hair: Black Eyes: Black

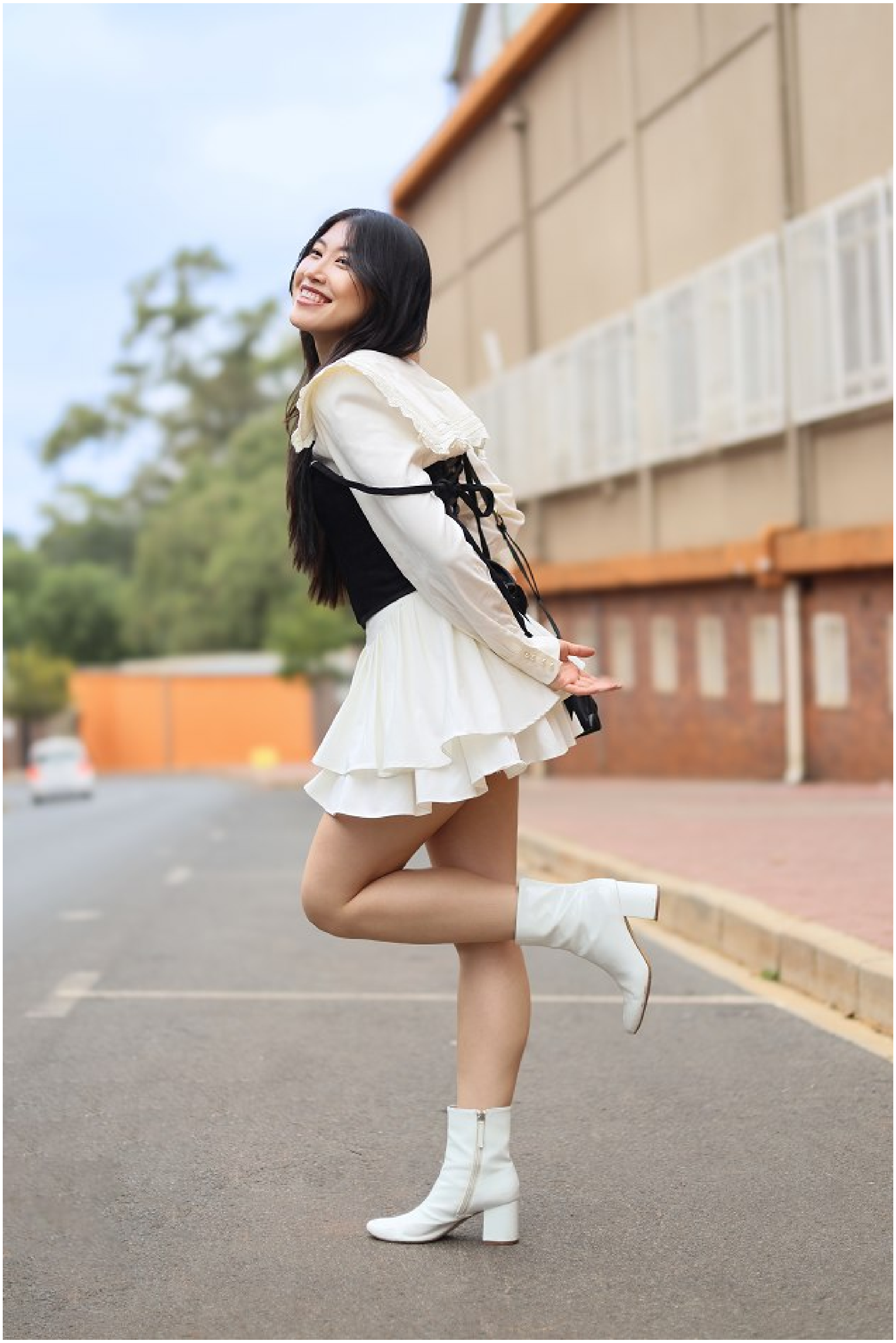

EMILY WANG

Height: 165cm Bust: 81cm Waist: 64cm Hips: 91cm Shoe: 5 UK Hair: Black Eyes: Black

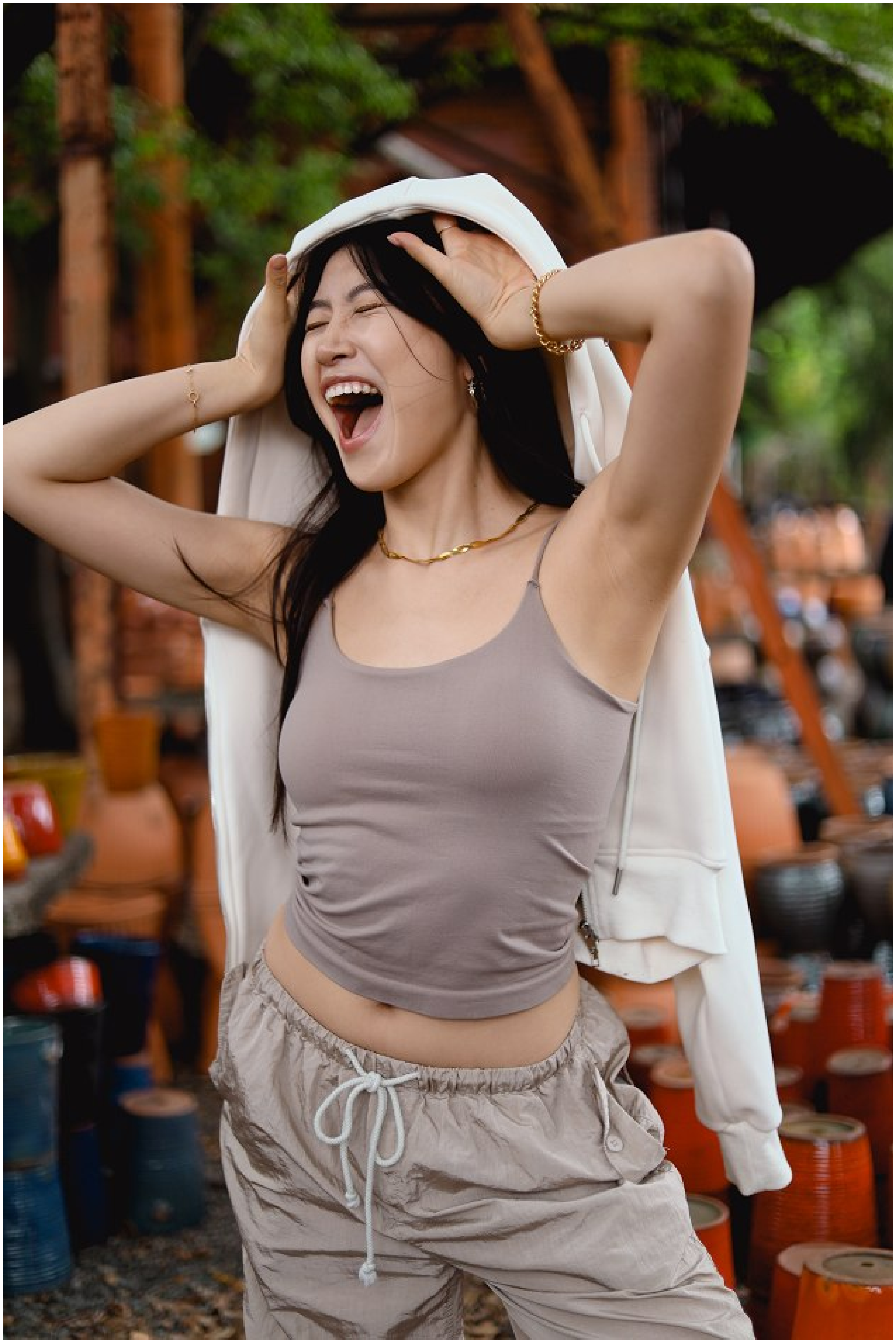

EMILY WANG

Height: 165cm Bust: 81cm Waist: 64cm Hips: 91cm Shoe: 5 UK Hair: Black Eyes: Black

citizen
A Division Of Boss Models

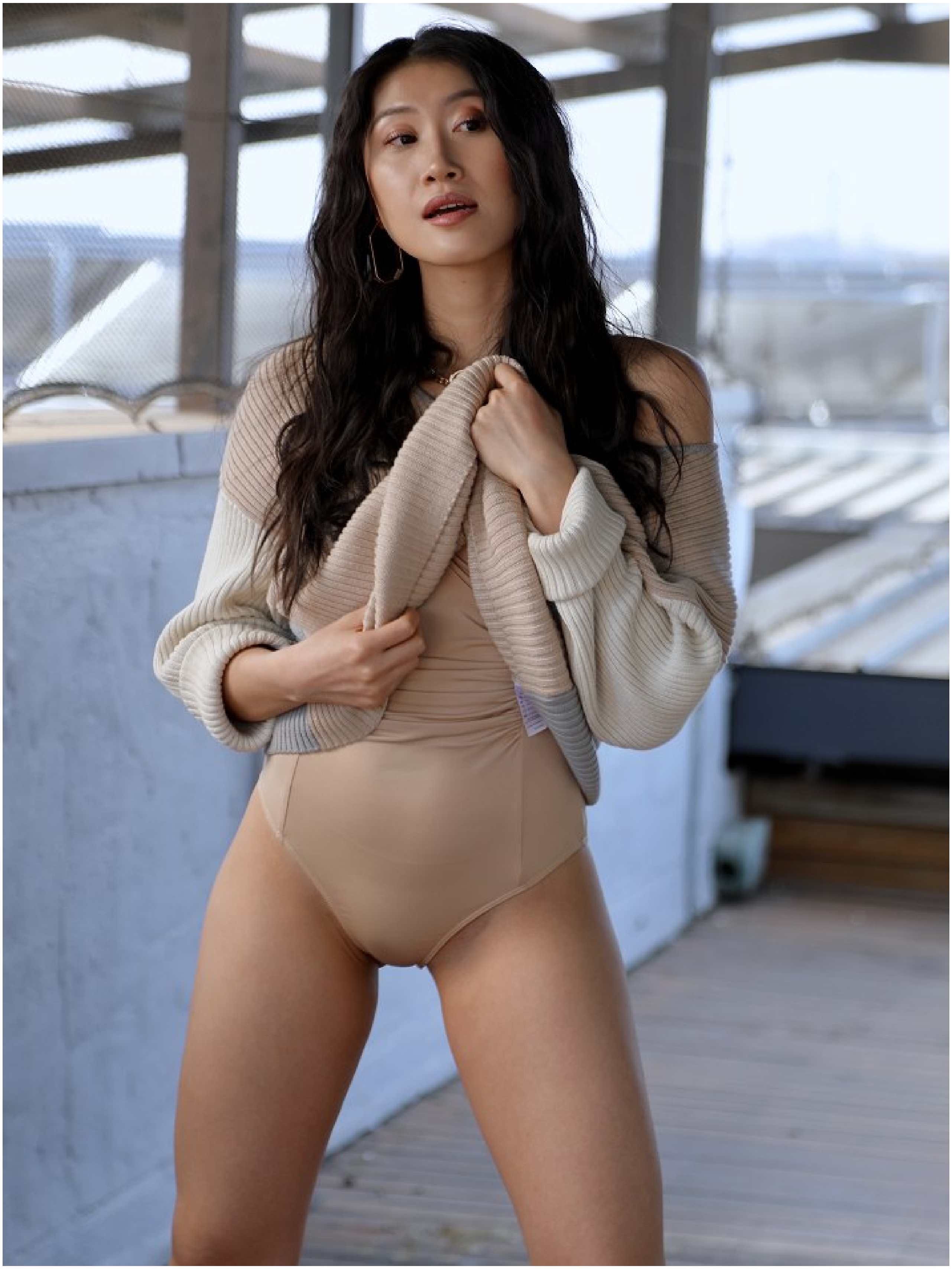

EMILY WANG

Height: 165cm Bust: 81cm Waist: 64cm Hips: 91cm Shoe: 5 UK Hair: Black Eyes: Black

citizen
A Division Of Boss Models

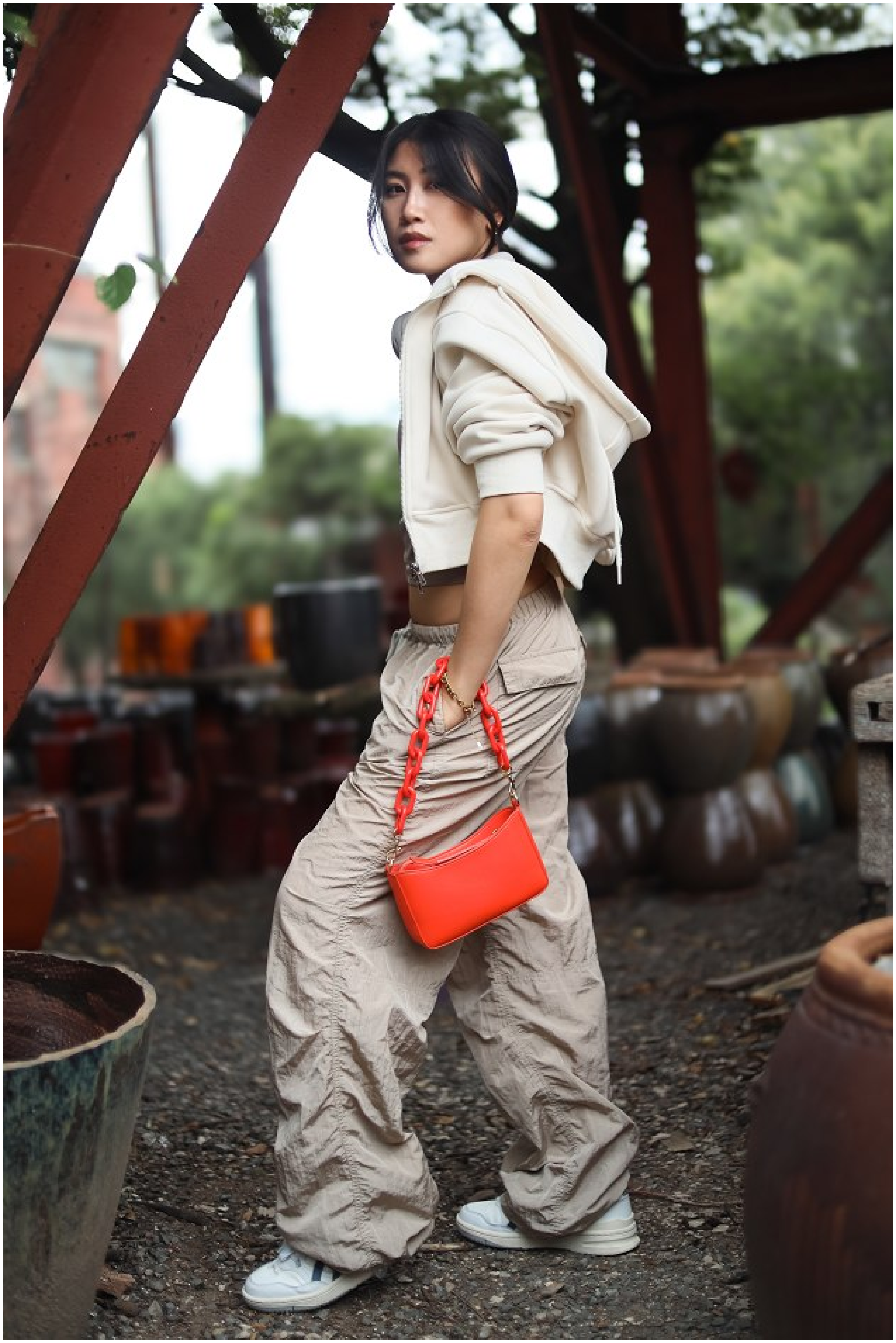

EMILY WANG

Height: 165cm Bust: 81cm Waist: 64cm Hips: 91cm Shoe: 5 UK Hair: Black Eyes: Black

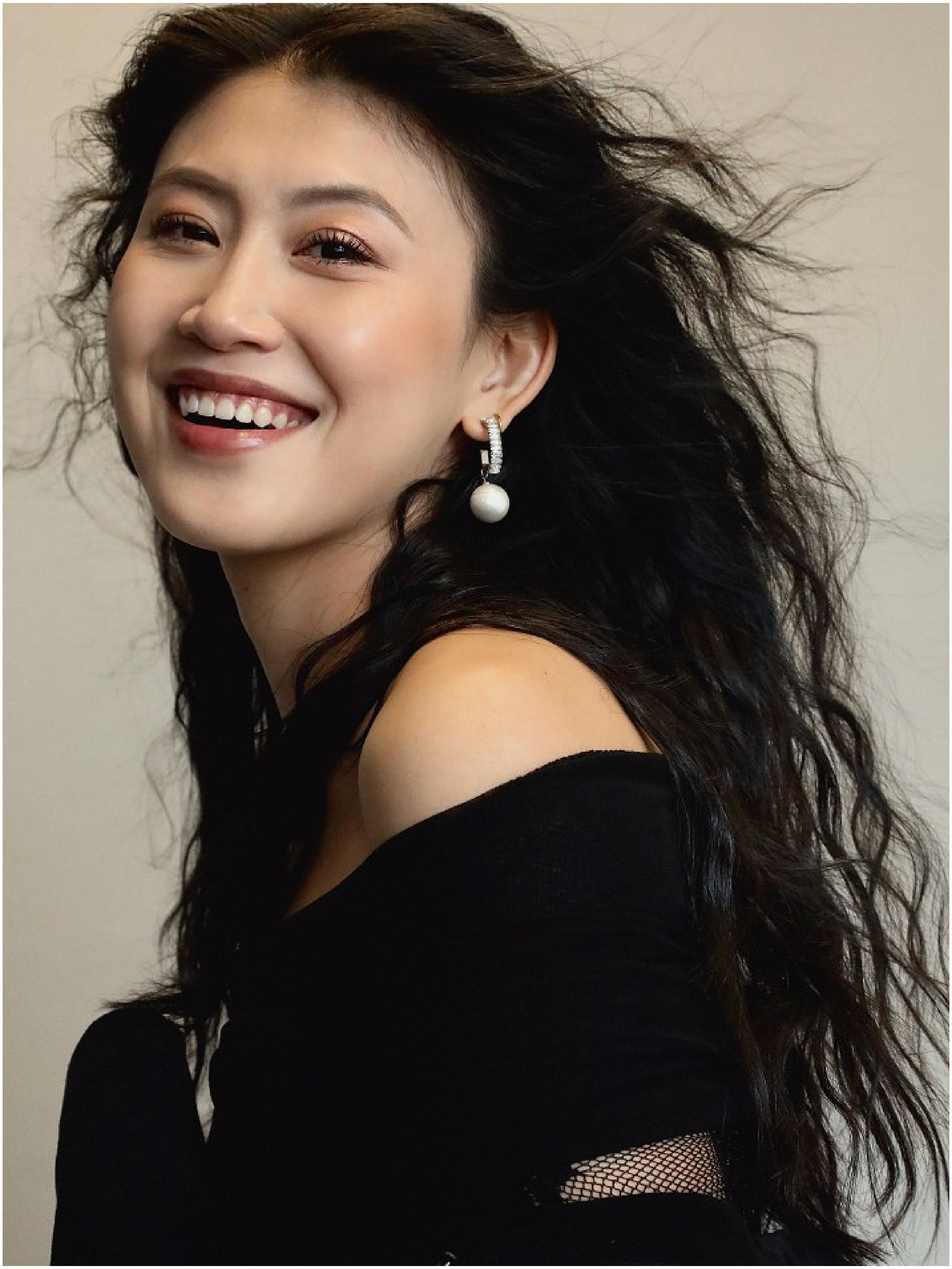

EMILY WANG

Height: 165cm Bust: 81cm Waist: 64cm Hips: 91cm Shoe: 5 UK Hair: Black Eyes: Black