

**citizen**  
*A Division Of Boss Models*



**MERLE WILLMORE**

Height: 175cm Bust: 105cm Waist: 85cm Hips: 98cm Shoe: 7 UK Hair: Salt and Pepper Eyes: Green

**citizen**  
*A Division Of Boss Models*



**MERLE WILLMORE**

Height: 175cm Bust: 105cm Waist: 85cm Hips: 98cm Shoe: 7 UK Hair: Salt and Pepper Eyes: Green



**citizen**  
*A Division Of Boss Models*



**MERLE WILLMORE**

Height: 175cm Bust: 105cm Waist: 85cm Hips: 98cm Shoe: 7 UK Hair: Salt and Pepper Eyes: Green

**citizen**  
*A Division Of Boss Models*



**MERLE WILLMORE**

Height: 175cm Bust: 105cm Waist: 85cm Hips: 98cm Shoe: 7 UK Hair: Salt and Pepper Eyes: Green





**MERLE WILLMORE**

Height: 175cm Bust: 105cm Waist: 85cm Hips: 98cm Shoe: 7 UK Hair: Salt and Pepper Eyes: Green

**citizen**  
*A Division Of Boss Models*



**MERLE WILLMORE**

Height: 175cm Bust: 105cm Waist: 85cm Hips: 98cm Shoe: 7 UK Hair: Salt and Pepper Eyes: Green



**citizen**  
*A Division Of Boss Models*



**MERLE WILLMORE**

Height: 175cm Bust: 105cm Waist: 85cm Hips: 98cm Shoe: 7 UK Hair: Salt and Pepper Eyes: Green

**citizen**  
*A Division Of Boss Models*



**MERLE WILLMORE**

Height: 175cm Bust: 105cm Waist: 85cm Hips: 98cm Shoe: 7 UK Hair: Salt and Pepper Eyes: Green



**citizen**  
*A Division Of Boss Models*



**MERLE WILLMORE**

Height: 175cm Bust: 105cm Waist: 85cm Hips: 98cm Shoe: 7 UK Hair: Salt and Pepper Eyes: Green



**MERLE WILLMORE**

Height: 175cm Bust: 105cm Waist: 85cm Hips: 98cm Shoe: 7 UK Hair: Salt and Pepper Eyes: Green



**citizen**  
*A Division Of Boss Models*



**MERLE WILLMORE**

Height: 175cm Bust: 105cm Waist: 85cm Hips: 98cm Shoe: 7 UK Hair: Salt and Pepper Eyes: Green

**HG MODE**

'Gegewe my liggaamsvorm en ouderdom, het ek altyd die stewelpypvorm verkies. Maar ek was baie verbaas om te ontdek ek voel eintlik heel op my gemak en funky in kereljeans!

**MERLE WORSLEY WILLMORE (68)**

KUNSTENAAR EN LEWENSAFRIGTER



**WENK  
KORT KEREELJEANS**

As jy, soos Merle, 'n ondersteboedriehoekvorm het, kan kereeljeans help om jou verhoudings te balanseer omdat dit losser om jou heupe sit.

Top R229, Makro. Kort kereeljeans R550, Woolworths. Tui R339 en halssnoer R99, Miladys. Plat skoene R150 en skouersak R450, Foschini.



**WENK  
STEWELPYJEANS**

Dié soort jeans is baie vleiend vir 'n driehoekliggaamstipe. Dit skep vorm en die lengte is perfek.

Hemp R350, Woolworths. Stewelpypjeans R399, Foschini. Baadjie R1 299, Queenspark. Hakskoene R359 en halssnoerstel R139, Miladys. Handsak R450, Foschini.

(Blaai om)

huisgenoot.com 18 APRIL 2019 | 35

ASSISTENT: LABBY-GENE BISSOULT; MODELE: LABBY-GENE BISSOULT, JOANNE BERG, VANESSA BAILEY, MERLE WORSLEY, KUNSTENAAR: SHANNAZ ALEXANDER

**MERLE WILLMORE**

Height: 175cm Bust: 105cm Waist: 85cm Hips: 98cm Shoe: 7 UK Hair: Salt and Pepper Eyes: Green





**MERLE WILLMORE**

Height: 175cm Bust: 105cm Waist: 85cm Hips: 98cm Shoe: 7 UK Hair: Salt and Pepper Eyes: Green



**citizen**  
*A Division Of Boss Models*



**MERLE WILLMORE**

Height: 175cm Bust: 105cm Waist: 85cm Hips: 98cm Shoe: 7 UK Hair: Salt and Pepper Eyes: Green



**citizen**  
*A Division Of Boss Models*



**MERLE WILLMORE**

Height: 175cm Bust: 105cm Waist: 85cm Hips: 98cm Shoe: 7 UK Hair: Salt and Pepper Eyes: Green

**citizen**  
*A Division Of Boss Models*



**MERLE WILLMORE**

Height: 175cm Bust: 105cm Waist: 85cm Hips: 98cm Shoe: 7 UK Hair: Salt and Pepper Eyes: Green



**citizen**  
*A Division Of Boss Models*



**MERLE WILLMORE**

Height: 175cm Bust: 105cm Waist: 85cm Hips: 98cm Shoe: 7 UK Hair: Salt and Pepper Eyes: Green

**citizen**  
*A Division Of Boss Models*



**MERLE WILLMORE**

Height: 175cm Bust: 105cm Waist: 85cm Hips: 98cm Shoe: 7 UK Hair: Salt and Pepper Eyes: Green



**citizen**  
*A Division Of Boss Models*



**MERLE WILLMORE**

Height: 175cm Bust: 105cm Waist: 85cm Hips: 98cm Shoe: 7 UK Hair: Salt and Pepper Eyes: Green



**citizen**  
*A Division Of Boss Models*



**MERLE WILLMORE**

Height: 175cm Bust: 105cm Waist: 85cm Hips: 98cm Shoe: 7 UK Hair: Salt and Pepper Eyes: Green





**MERLE WILLMORE**

Height: 175cm Bust: 105cm Waist: 85cm Hips: 98cm Shoe: 7 UK Hair: Salt and Pepper Eyes: Green

**citizen**  
*A Division Of Boss Models*



**MERLE WILLMORE**

Height: 175cm Bust: 105cm Waist: 85cm Hips: 98cm Shoe: 7 UK Hair: Salt and Pepper Eyes: Green



**citizen**  
*A Division Of Boss Models*

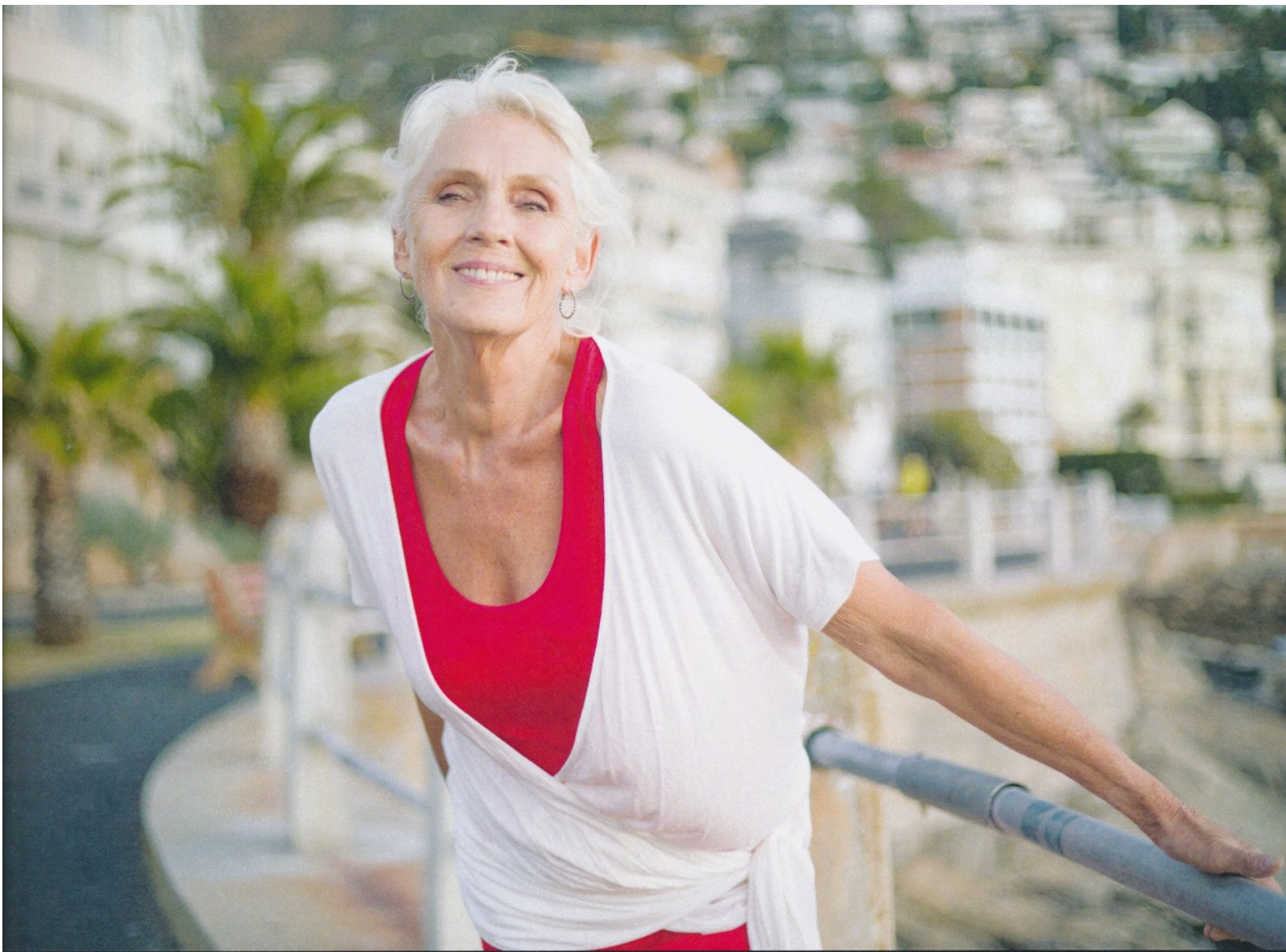

**MERLE WILLMORE**

Height: 175cm Bust: 105cm Waist: 85cm Hips: 98cm Shoe: 7 UK Hair: Salt and Pepper Eyes: Green