citizen

A Division Of Boss Models

KALISTA PILLAY

Height: 162cm Bust: 84cm Waist: 63cm Hips: 93cm Shoe: 4 UK Hair: Light Brown Eyes: Dark Brown

citizen

A Division Of Boss Models

KALISTA PILLAY

Height: 162cm Bust: 84cm Waist: 63cm Hips: 93cm Shoe: 4 UK Hair: Light Brown Eyes: Dark Brown

citizen

A Division Of Boss Models

KALISTA PILLAY

Height: 162cm Bust: 84cm Waist: 63cm Hips: 93cm Shoe: 4 UK Hair: Light Brown Eyes: Dark Brown

citizen

A Division Of Boss Models

KALISTA PILLAY

Height: 162cm Bust: 84cm Waist: 63cm Hips: 93cm Shoe: 4 UK Hair: Light Brown Eyes: Dark Brown

citizen

A Division Of Boss Models

KALISTA PILLAY

Height: 162cm Bust: 84cm Waist: 63cm Hips: 93cm Shoe: 4 UK Hair: Light Brown Eyes: Dark Brown

citizen

A Division Of Boss Models

KALISTA PILLAY

Height: 162cm Bust: 84cm Waist: 63cm Hips: 93cm Shoe: 4 UK Hair: Light Brown Eyes: Dark Brown

citizen

A Division Of Boss Models

KALISTA PILLAY

Height: 162cm Bust: 84cm Waist: 63cm Hips: 93cm Shoe: 4 UK Hair: Light Brown Eyes: Dark Brown

citizen

A Division Of Boss Models

KALISTA PILLAY

Height: 162cm Bust: 84cm Waist: 63cm Hips: 93cm Shoe: 4 UK Hair: Light Brown Eyes: Dark Brown

citizen

A Division Of Boss Models

KALISTA PILLAY

Height: 162cm Bust: 84cm Waist: 63cm Hips: 93cm Shoe: 4 UK Hair: Light Brown Eyes: Dark Brown

citizen

A Division Of Boss Models

KALISTA PILLAY

Height: 162cm Bust: 84cm Waist: 63cm Hips: 93cm Shoe: 4 UK Hair: Light Brown Eyes: Dark Brown

citizen

A Division Of Boss Models

KALISTA PILLAY

Height: 162cm Bust: 84cm Waist: 63cm Hips: 93cm Shoe: 4 UK Hair: Light Brown Eyes: Dark Brown

citizen

A Division Of Boss Models

KALISTA PILLAY

Height: 162cm Bust: 84cm Waist: 63cm Hips: 93cm Shoe: 4 UK Hair: Light Brown Eyes: Dark Brown

citizen

A Division Of Boss Models

KALISTA PILLAY

Height: 162cm Bust: 84cm Waist: 63cm Hips: 93cm Shoe: 4 UK Hair: Light Brown Eyes: Dark Brown

citizen
A Division Of Boss Models

KALISTA PILLAY

Height: 162cm Bust: 84cm Waist: 63cm Hips: 93cm Shoe: 4 UK Hair: Light Brown Eyes: Dark Brown

citizen
A Division Of Boss Models

KALISTA PILLAY

Height: 162cm Bust: 84cm Waist: 63cm Hips: 93cm Shoe: 4 UK Hair: Light Brown Eyes: Dark Brown

citizen
A Division Of Boss Models

KALISTA PILLAY

Height: 162cm Bust: 84cm Waist: 63cm Hips: 93cm Shoe: 4 UK Hair: Light Brown Eyes: Dark Brown

citizen

A Division Of Boss Models

KALISTA PILLAY

Height: 162cm Bust: 84cm Waist: 63cm Hips: 93cm Shoe: 4 UK Hair: Light Brown Eyes: Dark Brown

citizen

A Division Of Boss Models

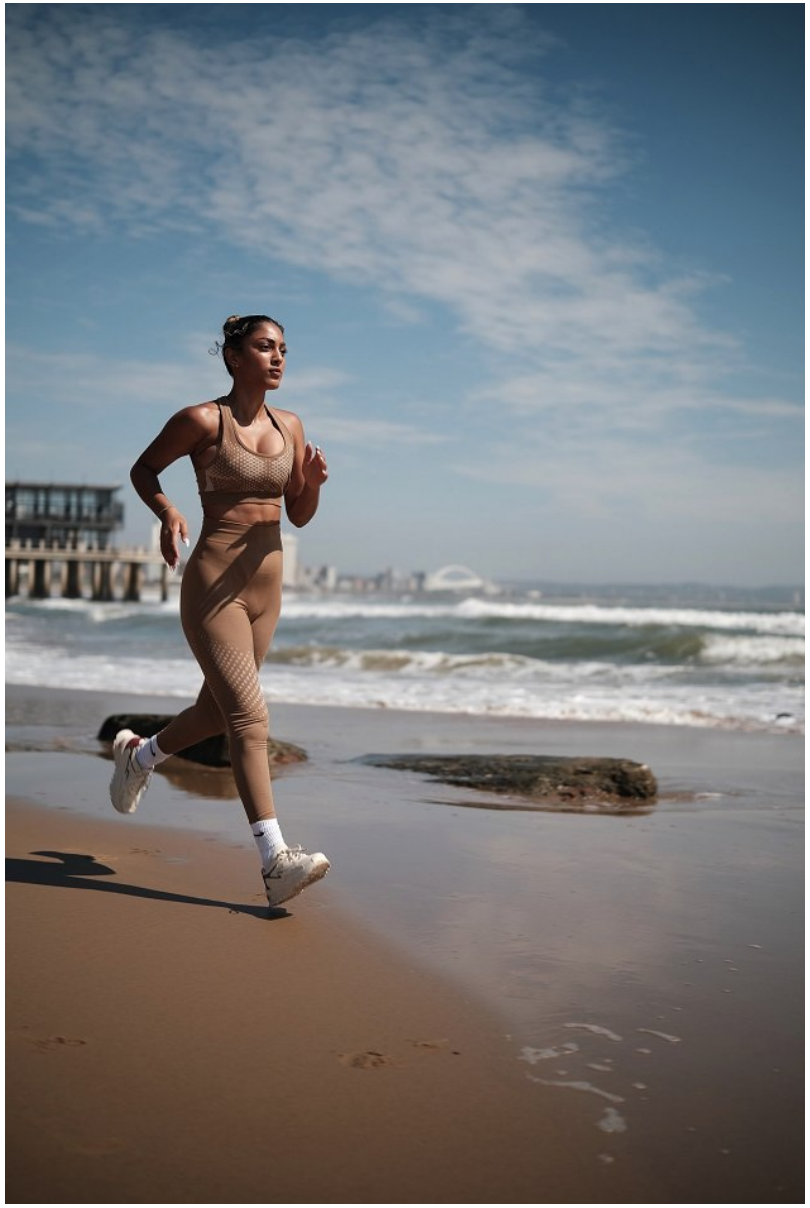

KALISTA PILLAY

Height: 162cm Bust: 84cm Waist: 63cm Hips: 93cm Shoe: 4 UK Hair: Light Brown Eyes: Dark Brown

citizen

A Division Of Boss Models

KALISTA PILLAY

Height: 162cm Bust: 84cm Waist: 63cm Hips: 93cm Shoe: 4 UK Hair: Light Brown Eyes: Dark Brown

citizen

A Division Of Boss Models

KALISTA PILLAY

Height: 162cm Bust: 84cm Waist: 63cm Hips: 93cm Shoe: 4 UK Hair: Light Brown Eyes: Dark Brown

citizen

A Division Of Boss Models

KALISTA PILLAY

Height: 162cm Bust: 84cm Waist: 63cm Hips: 93cm Shoe: 4 UK Hair: Light Brown Eyes: Dark Brown

citizen

A Division Of Boss Models

KALISTA PILLAY

Height: 162cm Bust: 84cm Waist: 63cm Hips: 93cm Shoe: 4 UK Hair: Light Brown Eyes: Dark Brown

citizen

A Division Of Boss Models

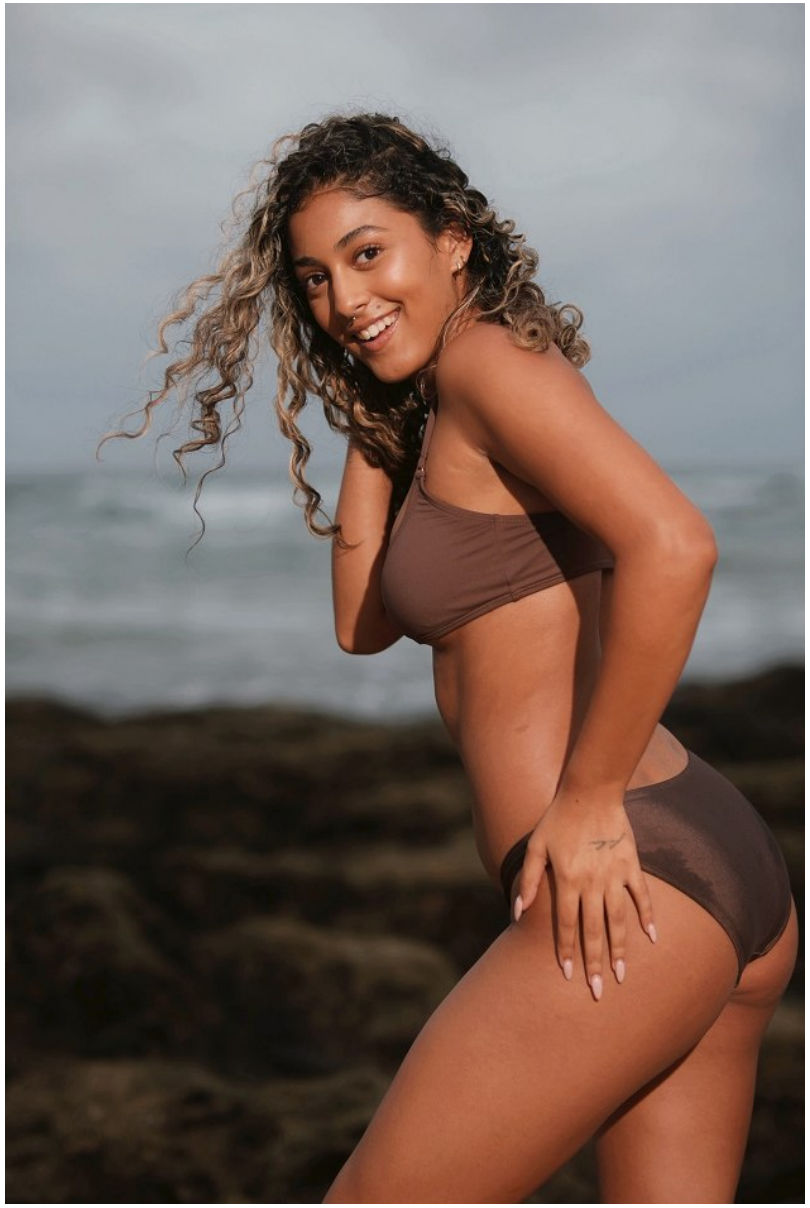

KALISTA PILLAY

Height: 162cm Bust: 84cm Waist: 63cm Hips: 93cm Shoe: 4 UK Hair: Light Brown Eyes: Dark Brown

citizen

A Division Of Boss Models

KALISTA PILLAY

Height: 162cm Bust: 84cm Waist: 63cm Hips: 93cm Shoe: 4 UK Hair: Light Brown Eyes: Dark Brown

citizen
A Division Of Boss Models

KALISTA PILLAY

Height: 162cm Bust: 84cm Waist: 63cm Hips: 93cm Shoe: 4 UK Hair: Light Brown Eyes: Dark Brown

citizen

A Division Of Boss Models

KALISTA PILLAY

Height: 162cm Bust: 84cm Waist: 63cm Hips: 93cm Shoe: 4 UK Hair: Light Brown Eyes: Dark Brown

citizen

A Division Of Boss Models

KALISTA PILLAY

Height: 162cm Bust: 84cm Waist: 63cm Hips: 93cm Shoe: 4 UK Hair: Light Brown Eyes: Dark Brown

citizen
A Division Of Boss Models

KALISTA PILLAY

Height: 162cm Bust: 84cm Waist: 63cm Hips: 93cm Shoe: 4 UK Hair: Light Brown Eyes: Dark Brown

citizen

A Division Of Boss Models

KALISTA PILLAY

Height: 162cm Bust: 84cm Waist: 63cm Hips: 93cm Shoe: 4 UK Hair: Light Brown Eyes: Dark Brown

citizen

A Division Of Boss Models

KALISTA PILLAY

Height: 162cm Bust: 84cm Waist: 63cm Hips: 93cm Shoe: 4 UK Hair: Light Brown Eyes: Dark Brown