BOSS MODELS

CAPE TOWN

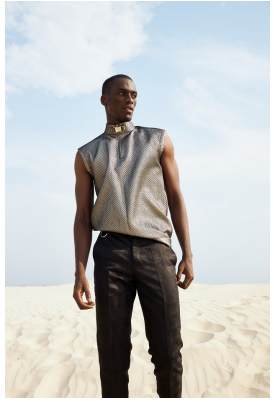

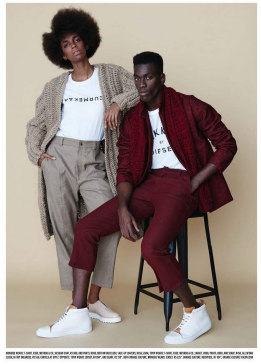

TOYIN OYENEYE

Height: 192cm Chest: 101cm Waist: 84cm Suit: 40 L Shoe: 10.5 UK Hair: Black Eyes: Brown

BOSS MODELS

CAPE TOWN

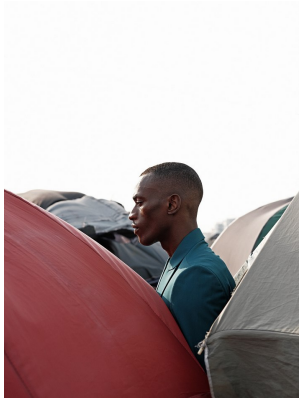

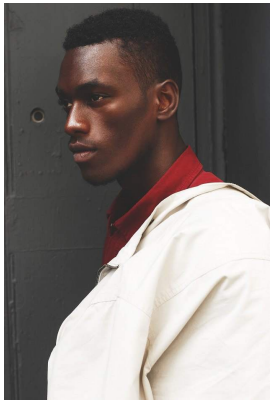

TOYIN OYENEYE

Height: 192cm Chest: 101cm Waist: 84cm Suit: 40 L Shoe: 10.5 UK Hair: Black Eyes: Brown