BOSS MODELS

CAPE TOWN

TOYIN OYENEYE

Height: 192cm Chest: 101cm Waist: 84cm Suit: 40 L Shoe: 10.5 UK Hair: Black Eyes: Brown

BOSS MODELS

CAPE TOWN

TOYIN OYENEYE

Height: 192cm Chest: 101cm Waist: 84cm Suit: 40 L Shoe: 10.5 UK Hair: Black Eyes: Brown

BOSS MODELS

CAPE TOWN

MONIQUE WEARS: T-SHIRT, R350, MEVROU & CO.; HESSIAN COAT, R3 000, AND PANTS, R800, BOTH MFONO ELOSA; LACE-UP LOAFERS, R650, ZARA; TOYIN WEARS: T-SHIRT, R350, MEVROU & CO.; JACKET, R900, PANTS, R800, AND SCARF, R450, ALL MFONO ELOSA; HI-TOP SNEAKERS, R3 500, CARVELA AT SPITZ OPPOSITE; TOYIN WEARS: JERSEY, R4 899*, AND SCARF, R2 219*, BOTH ORANGE CULTURE; MONIQUE WEARS: JERSEY, R5 555*, ORANGE CULTURE; NECKPIECE, R7 104*, ORANGE CULTURE X NEON ZINN

TOYIN OYENEYE

Height: 192cm Chest: 101cm Waist: 84cm Suit: 40 L Shoe: 10.5 UK Hair: Black Eyes: Brown

BOSS MODELS

CAPE TOWN

TOYIN OYENEYE

Height: 192cm Chest: 101cm Waist: 84cm Suit: 40 L Shoe: 10.5 UK Hair: Black Eyes: Brown

BOSS MODELS

CAPE TOWN

TOYIN OYENEYE

Height: 192cm Chest: 101cm Waist: 84cm Suit: 40 L Shoe: 10.5 UK Hair: Black Eyes: Brown

BOSS MODELS

CAPE TOWN

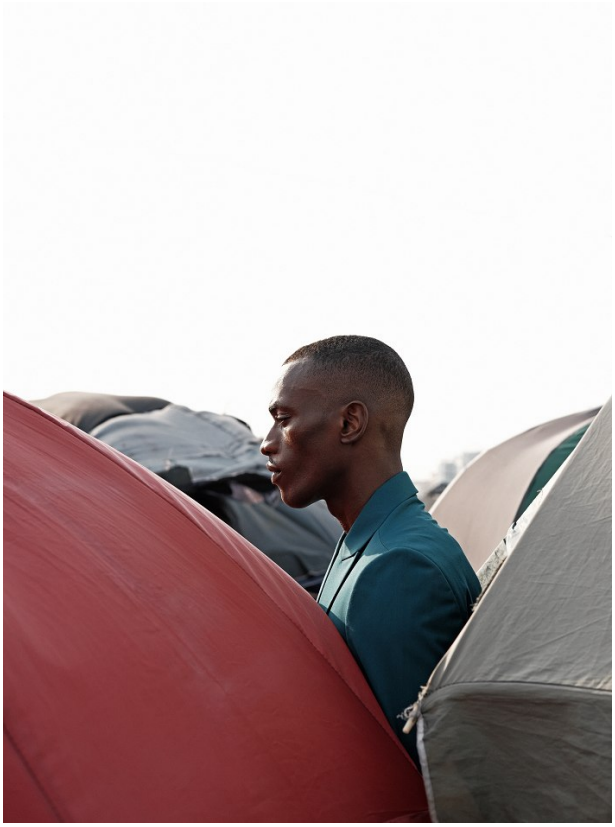

TOYIN OYENEYE

Height: 192cm Chest: 101cm Waist: 84cm Suit: 40 L Shoe: 10.5 UK Hair: Black Eyes: Brown

BOSS MODELS

CAPE TOWN

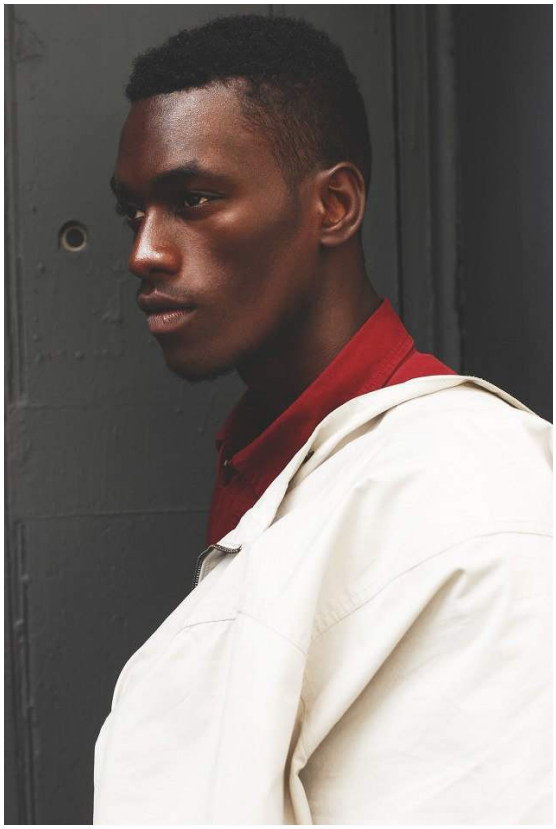

TOYIN OYENEYE

Height: 192cm Chest: 101cm Waist: 84cm Suit: 40 L Shoe: 10.5 UK Hair: Black Eyes: Brown